

Perspective

WINTER 2020

 DONALD BERMAN
JEWISH ELDERCARE
CHSLD JUIF

 DONALD BERMAN
MAIMONIDES
Going further in geriatric care
À l'avant-garde des soins gériatriques

Ça va
bien aller

Finding our way in the Covid-19 era

An un-FORE-gettable golf tournament
during an unprecedented time!!!

Donors: Thank you for being
there for our residents

Feel the Love: Showing Appreciation
to our front-line heroes



Always there
to support the
community

The staff at Donald Berman Maimonides does more than treat clients with dignity and respect. Through innovation, training and research, they have raised the standards for geriatric care, and dramatically improved the quality of life of our loved ones.

Proud supporter of
Donald Berman Maimonides

The Quallenberg Wealth Management Group
of RBC Dominion Securities

Danny Baum
Allen Quallenberg
Tessie Kalamaras
Warren Salzman
Stephanie Thompson

500 – 755 St. Jean Blvd.
Pointe-Claire, QC
514-630-6588
www.quallenberggroup.com



Wealth Management
Dominion Securities

GOLF 2020: A Message from the Co-Chairs

Originally scheduled for May 20, the 2020 RBC Wealth Management Donald Berman Maimonides golf tournament was postponed to Wednesday August 26, 2020 due to Covid-19. This year's event returned to the Royal Montreal Golf Club where attendees played the renowned championship Blue Course, host of 9 Canadian Opens and the newly announced 2024 Presidents Cup. For the safest of experiences, there was no shot-gun start, no brunch, dinner or cocktail, and no use of the Clubhouse. We followed all the rules of Golf Canada and the Ministry of Health. The day was a fun-filled event with lots of food stations on the

course along with great swag gifts and comradery. The golfers were so happy to be able to enjoy a day of sunshine on the course.

We are so grateful to our generous and loyal donors, who supported us in these tough times. Thanks to them, we raised over **\$182,000** — monies to fund the Centre for Research in Aging at Maimonides.

Organizing one of Montreal's premiere fundraising events is no easy feat, and would be impossible without our truly dedicated team of volunteers.

On behalf of the residents of DBM, thank you to everyone who helped make the 2020 tournament a great success. It is thanks to our loyal donors and sponsors that Donald Berman Maimonides Geriatric Centre is able to continue to provide *More than Care*.



Danny Baum and Steve Kusters

Steve Kusters, Danny Baum
Co-Chairs Donald Berman Maimonides
RBC Wealth Management Golf
Tournament 2020

On our cover

Lieutenant Celene Stamper, military nurse, was one of the members of the Canadian military, who lent a helping hand at Donald Berman Maimonides Geriatric Centre during the Covid-19 pandemic. See story on p- 18. Photo by Corporal Marc-André Leclerc.



Inset

Golf co-chairs Danny Baum and Steve Kusters social distance in the Covid-19 era at the 2020 Donald Berman Maimonides RBC Wealth Management Golf Tournament.



Perspective

WINTER 2020

Published by the Foundations of **Donald Berman Maimonides Geriatric Centre** and **Donald Berman Jewish Eldercare Centre**, *Perspective* keeps readers informed of developments and maintains a strong liaison between the Centres and the community at large.

Editor-in-Chief/Writer
Lisa Blobstein

Production
Alley Flam

Photography
Howard Kay
Corporal Marc-André Leclerc

Ad Design
David Baum

Director of SAPA
Barbra Gold

Foundations Director
Karen Flam

**DBM and DBJ Foundation
Board President**
Angela D'Angelo

**Donald Berman Maimonides
Geriatric Centre**
5795 Caldwell Avenue
Montréal QC
H4W 1W3
Tel: (514) 483-2121

Donald Berman Jewish Eldercare
5725 Victoria Avenue
Montréal QC
H3W 3H6
Tel: (514) 738-4500

www.donaldbermanmaimonides.ca
www.donaldbermanjewisheldercare.ca

Donald Berman Jewish Eldercare and
Donald Berman Maimonides Geriatric
Centre are member institutions of the

Integrated Health
and Social Services
University Network
for West-Central Montreal
Québec



Donald Berman Jewish
Eldercare and Donald
Berman Maimonides
Geriatric Centre are
affiliated with
McGill University

GOLF 2020

THANK YOU TO OUR PRESENTATION SPONSOR



RBC Gestion de patrimoine®
RBC Wealth Management®

THANK YOU TO OUR SPECIAL SPONSORS

ALVIN SEGAL
Family Foundation



KENDALL
Family Foundation



US AND CANADIAN ATTORNEYS & NOTARIES
AVOCATS & NOTAIRES CANADIENS ET AMÉRICAINS

THANK YOU TO OUR SPECIAL SPONSORS (continued)



Margaret & Larry
NACHSHEN



Carol & Steve
KOSTERS



THANK YOU TO OUR CORPORATE SPONSORS

Home in Canada



THANK YOU TO OUR HOLE SPONSORS



A big thank you to our Golf Donors!

CENTRE FOR RESEARCH IN AGING DONORS

Donna and Joel Milgram

Manulife

Norbert and Gusta Roth Foundation

TD Asset Management

Enterprise Holdings Foundation

RBC Global Asset Management

Gail Adelson-Marcovitz

Naomi and Eric Bissell

Carol and Irving Burstein

Mitzi and Melvyn Dobrin Foundation

Globe Electric

David Goodman

Beverly Mendel

Russell Investments Canada

Elly and Howard Shulkin

Jerry Analytis

David Berger

Melaine Lipsey

Howard Nemeroff

Lawrence Stein



GOLF 2020 DONATIONS

Jack Altman

Gordon Baum

Rosalie Baum

Daniel Baum

Norman Bazar

Jules Beauregard

Marilyn Belzberg

Shelly Bercovitch

Marilyn Biberger

Marilyn Birman

Robert Blatt

Arthur Blumer

Wendy Boys

Erika Brazinskis

David Cytrynbaum

Michael Deitcher

Carol Deitcher

Aleksandr Dekhter

Charlotte Felsky

Beth Fineberg

Mark Fishman

Karen Flam

Stuart Frenkel

Wendelin Gardner

David Gencher

Melissa Gencher

William Gertin

Leah Glustein

Jamie Goren

Randi Greenberg

Issie Gross

Emil Hakim

Donna Haltrecht

Robert H. Hecht

Michael Hollinger

Michael Hopper

Neil Horowitz

Irena Kazhdan

Eric Kimmel

Stuart Korne

Robert Korne

Bella Kotler

Ronald Leibovitch

Norman Levi

Ruth Levitan

Marty Levitt

Jonathan Levy

Leonard Lewkowicz

David Lutfy

Allen Majnemer

Marilynne Malkin

Jamie Malus

John Mestel

Birgit Millman

Brenda Monk

Diane Moscoe

David Moyse

Anne Nachshen

George Nashen

Dana Nelson

Barbara Novek

Steven Ojalvo

Robbie Peck

Mike Perrault

Settimio Posteraro

Mark A. Potechin

Stacey Rehel

Remco Cohen

Roblin Textiles Inc.

Eric Rodier

Mitchell Rosenthal

Francoise Roth

Rothenberg Capital

Management Inc.

Mark Rothpan

Louise Roux

Morris Rudnitsky

Keith Rusby

Jeffrey Sackman

Gabriel Safdie

Harry Shapiro

Brian Scherzer

Stephen Shepherd

Irving Siegel

Philip N. Singer

Myra Smith

Michael Sperber

Robert Steinberg

Donald Steinberg

Gustavo Szejnberg

Martin Szpiro

Robert Therrien

Henry Topas

Donald Topolniski

Ian Turner

Mark Turner

Gerhard Vallant

Ronald Vangroff

Bruno Wetter

Howard Zingboim

Noma Zuskin

A big thank you to the Golf Committee and our generous volunteers

CO-CHAIRS

Danny Baum

Steve Kosters

HONORARY CO-CHAIR

David Agnew

COMMITTEE

Philip Abbey

Randi Gitnick

Jonathan Green

Barry Grossman

Mark Gutberg

Mitch Kendall

Robert Kertesz

George Landau

Joshua Landau

Terry Landau

Larry Nachshen

Allen Quallenberg

Steven Schouela

Dr. David Shapiro

Murray Shulman

Brad Steinmetz

President

Angela D'Angelo

VOLUNTEERS

Pictured right:

1. Della Druick, Irena Kazhdan

2. Barbara Flam

3. Karen Ship, Ellen Black

4. Anne-Marie Ayoun-Carr, Esther Stroll, Arlene Albert, Mayda Dubman, Valerie Ohayan, Paula Friedman

5. Susan Herscovitch, Susan Ackerman

6. Alma Munoz, Karen Feig

7. Andrea Connors, Dr. Machel Wilchesky

8. Phyllis Sohmer, Linda Sohmer

9. David Flam

Not pictured:

Randi Gitnick, Goldie Gutberg, Marilyn Solomon, Lisa Kasner, Millie Pearson

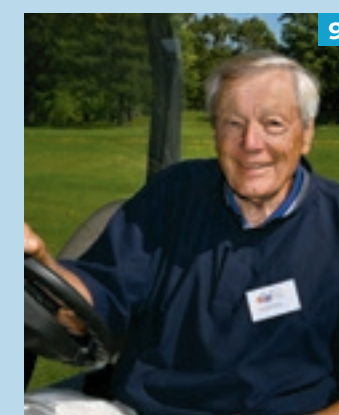
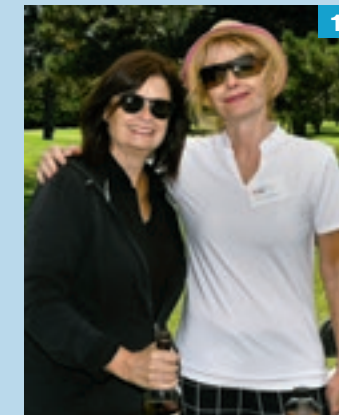

Congratulations to our Top Golfers!



FIRST PLACE BEST BALL CHAMPION

The foursome of golf co-chair **Steve Kusters**, **Lee Karls**, **Mitch Kendall**, **Alan Marcovitz** was the day's winner.



SECOND PLACE BEST BALL

The foursome of **Frank Bruno**, **Christine Rizzuto**, **Skip Beloff**, **Murray Shulman** took home second place honours.



LONGEST DRIVE MALE

The Longest Drive Male was won by RBC's **Nizar Laouni**.



LONGEST DRIVE FEMALE

The Longest Drive Female was won by **Cristina Rizzuto**.

What we learnt from the first wave of COVID-19

Since last March and the start of the COVID-19 pandemic, management in our long-term care sites have been on a steep learning curve. Here are some of the lessons we have learned.

Room furnishings

While wishing to maintain the concept of a milieu de vie (homelike environment), a change in philosophy has been needed in reference to furnishings in residents' rooms. In order to reduce clutter, be able to quickly and easily disinfect rooms, minimize fire and safety hazards and allow quick movement of residents, a very limited amount of furnishings and other belongings are allowed in each resident's room.

Staffing

Our nursing staff do not move between facilities or units. The staffing situation in our long-term care sites is much improved. We have close to 300 new orderlies (PAB's) in our CHSLDs, and we are actively recruiting more nursing staff.

Testing

An onsite COVID-19 testing clinic has been set up at as we continue to encourage staff and caregivers to be tested.

Caregivers

Caregivers must register in advance and be trained on the proper use of PPE. Prior to entering the building, they are screened and their temperature is taken.

Personal Protective Equipment (PPE)

There is a team of new employees mandated with ensuring that everyone in the building – and on the grounds outdoors – is wearing the proper PPE (personal protective equipment), following the necessary infection control precautions, and ensuring there is an adequate supply of PPE available for anyone who needs it.

- Masks are mandatory for all staff and caregivers;
- Eye protection (goggles or a visor) is used in addition to a face mask when providing care from less than two metres away;
- Droplet protection is worn when staff are caring for a resident who is in isolation in order to limit the spread of infection.

Site set up

There is a designated hot zone with staff ready to accommodate any resident testing positive.

We have come a long way since the start of the pandemic, and we are now in a better position to face the future. Looking ahead, we will continue to be guided by our infectious disease experts and our health care professionals with a common objective: the health, safety and well-being of our residents.

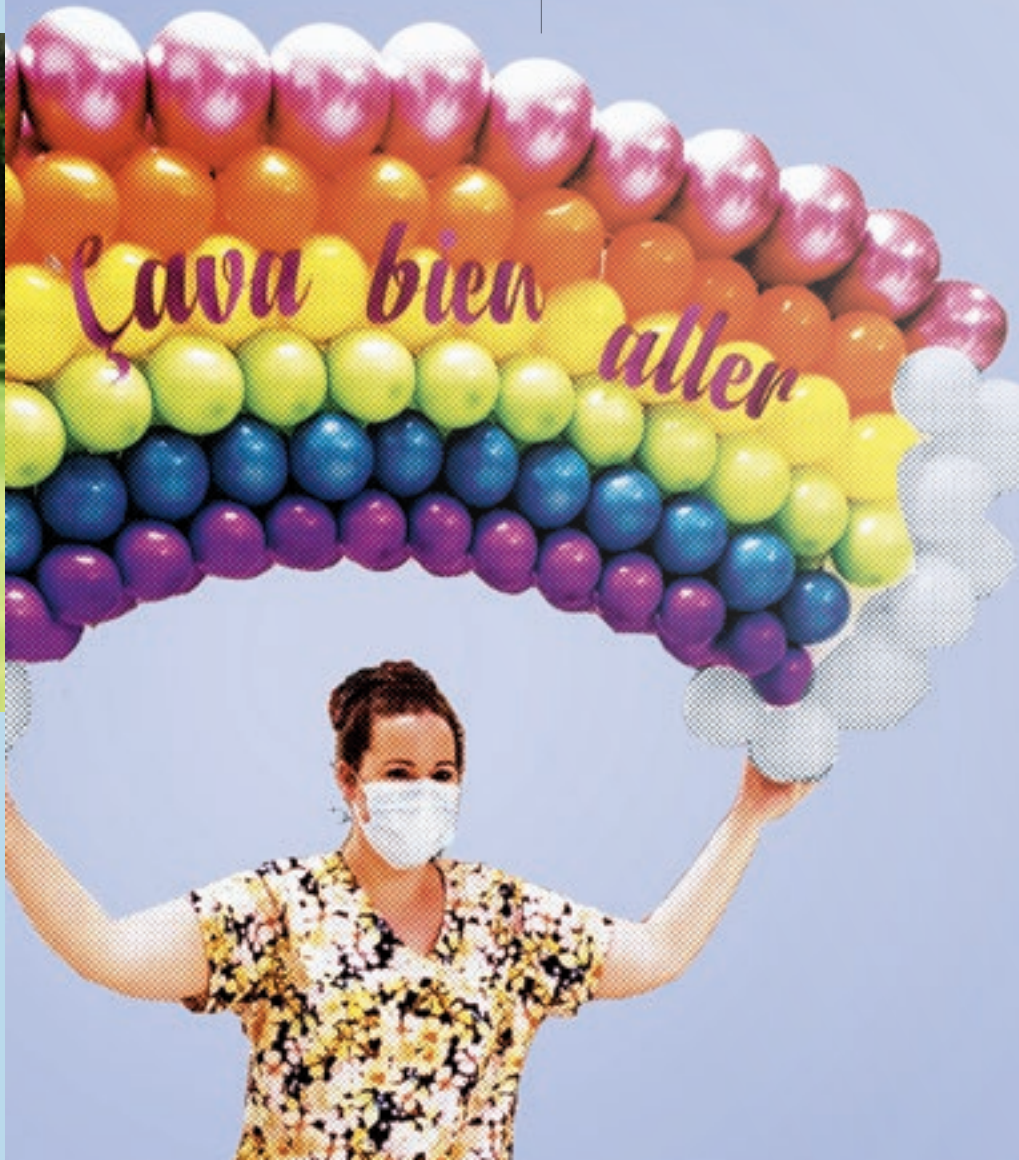

We need your help: The Annual Governor’s Program

Governors ensure the financial strength of the Foundation by funding many programs and environmental improvements to enable the residents to live out their final years in the utmost of comfort.

The Governors program has been around since the Foundation began in the late 1970’s led by Founding Foundation President Ben Cobrin Z”L who was very active in recruiting Governors. He promoted the concept that you must “plant the seed, and Donald Berman Maimonides will reap the benefits in future years.” Governor donations are invested in perpetuity, guaranteeing income each year to support all that we do.

A plaque with each Governor’s name appears on a recognition board in the main lobby. Annual governor categories are Platinum, Gold, Silver or Bronze. If you are interested in becoming a Donald Berman Maimonides Governor, please call the Foundation at 514-483-2121 ext 2207.

Thank you to our Annual Governors 2019

PLATINUM

Brahm Gelfand
Leo Grunstein
Shirley and David Shapiro

GOLD

Accord Financial Inc - Fred Moss
Stanley Cons
Stephen Cooper
Michael Feil
Arthur Goldstein
Jeffrey Gossack
Elliot Levine
William B. Ram
Helaine Ram
Flora Serchuk
Kathy and Jonathan Sigler
Julius Spivack
Allan Vosko

SILVER

The Azrieli Foundation
Richard Clare
Marvin Corber
Henry Etingin
Stuart Freedman
Russell Grant
Alfred K. Lawee
Martin Nadler*
Marvin Ostin*
Stewart Rappaport
Golda R. Rosenberg
Anthony Rustin
Carol Saltzman*
Cely Schouela
Marvin Wexler

BRONZE

Sam Abrams	Robert Kertesz
Helen Altman	Jack Kivenko
Alvin Segal Family Foundation	Stan Kivenko
Stanley Baboushkin	Tamara Korin
Hyman Batalion	Peggy Lanfer
Israel Bergman	Mortimer Lechter
Rhoda Blostein	Martin Lieberman
Milan Bratin	Irving Ludmer
Teddy Canter	Alain Mamane
Mattie Chinks	Stanley S. Mazoff
Herbert Cobrin	Leonard Mendel
David Cohen	Joseph Mendel
Norman Cohen	Leon L. Miller
Hinda Deckelbaum	Gary Mintz
Archie Deskin	Jason Nyman
Ruth Drazin	Karen Ohayon
Reuben Dubrofsky*	Joseph Paperman
Frank Engelberg	Ross Paperman
Laurence Etco	Gita Pearl
Vince Feigin	Paul Pinsler
Rowan Fish	Theodore Quint
Philip Friedman	Marlene Rabinovitch
Laurence Friedman	Dorothy Reitman
Jack Gaipman	Soryl Rosenberg
Marilyn Gelfand	Seymour Samberg
Theodore Goloff	Lionel Sanders
Jonathan Green	Edouard Schouela
Morton Greenblatt	Manuel Shacter
Thomas O. Hecht	David Shapiro
Sheldon Hershon	Richard Shatz
Stanley Hitzig	Harry Sheres
William Hurwitz	Harvey Sternthal
Charles Hyman	Steven T. Tabac
Gary Ikeman	Edward Victor
Miriam Issenman	Stanley Weinstein
Robert B. Issenman	Thomas Welt
Joe Jospé	Michael White
Stephen Kaganov	Leon Wildstein
Lawrence Kaplan	Issie Wiseman
Susan Karmazyn	The Yanofsky
Phyllis Karper	Liebman
Fred Kaufman, Q.C.	Foundation
	Jerry Zigman



Hockey for a cause

After much reflection, we made the very difficult decision to cancel this year’s hockey tournament because of COVID-19 concerns. Given all the restrictions and fast developing changes and rules, we felt it was the right decision for everyone. The safety of all our participants is our first priority. Thank you to our donors who honoured their pledges even though the game did not go on. During this unprecedented time, we need your help more than ever. Our residents are the ultimate beneficiaries of your generosity. Thank you. Our 2021 hockey tournament will once again be back at Quartier Hockey. We will follow the directives of Amateur Hockey to determine a date.

THANK YOU TO OUR SPONSORS

ANONYMOUS Pearl and Milan Bratin

CONTRIBUTORS: LOCATION FERRENTO · PLAY IT AGAIN SPORTS · ODAN

* Thank you to our governors who upgraded their support this year.

Rabbi Wolff retires



After more than two decades of providing spiritual guidance at DBM and DBJ, Rabbi Michael Wolff recently retired.

Rabbi Wolff’s spiritual care extended to residents, staff and families. In addition to leading synagogue services as chaplain, he developed the concept of the Healing Circle to help staff mourn the loss of a resident or the death of a colleague.

Rabbi Wolff also led a program known as Chanukat Habayit (Housewarming), which welcomed new residents with a visit one month after they moved in, along with a blessing with flowers, baked treats and wine. The program was recognized with an award for Jewish Programming by the Association of Jewish Aging Services, representing long-term care centres across North America.

Rabbi Wolff tended to the spiritual needs of families, adapting during the COVID-19 pandemic by leading virtual healing services on Zoom.

At his retirement party, Rabbi Wolff was praised for being approachable and treating people with respect. “We were lucky to have you. Residents and staff benefited from your kindness and understanding,” said Barbra Gold, Director of the Support Program for the Autonomy of Seniors. “Residents felt they could tell you anything. You will be very hard to replace.”

Rabbi Wolff plans to move to Israel with his wife, so that the couple can be close to their three children.

In his goodbye speech at DBM, he praised the staff. “You are a beautiful team and you put residents first. For me that’s the beauty of working at Maimonides. Thank you for letting me be part of your team.”

The search committee is currently finalizing the hiring of our new rabbi.

This article was adapted from a longer version in 360°, the CIUSSS staff newsletter.

New appointments



LEAH BERGER

Leah Berger is the Assistant to the Director of the Support Program for the Autonomy of Seniors (SAPA) for CIUSSS West-Central Montreal. Leah’s job is to oversee the Social Work and Therapeutic Recreation teams, as well as the SAPA admissions system (MAH) for the entire CIUSSS.

Based out of Donald Berman Maimonides, Leah travels regularly to all of the sites to support her team within the unique culture of each long-term care center. A professionally trained Social Worker, Leah worked in several hospital settings including Donald Berman Maimonides in the late 1990’s before returning to school to pursue a Master’s degree in International Relations. This change in her career path led to work in many different capacities within the Montreal Jewish community, including most recently as the Director of Planning and Allocations at Federation CJA.



ERIN COOK

Erin Cook is the new Associate Director of SAPA - Long Term Care. Erin had been working at the Jewish General Hospital since 2005 as a nurse clinician, a clinical instructor and as a head nurse from 2013 to 2018. Most recently, she was the Clinical Administrative Coordinator for Oncology and Cardiovascular Services and Co-Director of Operations for the Segal Cancer Centre. In her new position, she will be responsible for the care in all the long-term care sites

in CIUSSS West-Central Montreal.

Lucie Tremblay, Director of Nursing for our CIUSSS says “Erin is recognized by her colleagues as a nursing visionary. She is a compassionate leader whose interest in the well-being of her clientèle always comes first. Her commitment to the quality of care is undeniable and her expertise in digital health will bring geriatric care to a completely new level.”

Adapting activities in a COVID world

On a typical day, the Recreation team at Donald Berman Jewish Eldercare is busy organizing and implementing countless activities, craft projects, games, educational presentations, live music events, one-on-one interactions and more. Covid-19 changed that as all communal activities were cancelled in order to protect our vulnerable population. Visitors, including the volunteers who gave their time and talents, were no longer allowed to enter the buildings.

That doesn’t mean there are no activities. It is just different. The Recreation team has found that there are many ways to bring joy and meaning to daily living – even while social distancing, and without the physical space of activity rooms.

One of those ways is by providing portable DVD players or CD players for those who would like to watch movies, listen to audio books or listen to music in their rooms.

As part of the **Simon Chang Foundation for Change Moment in Time Program**, ten DVD Players and fifteen CD Players were purchased and the Recreation team carefully selected residents who would most benefit from this.

“During these unprecedented times we must sometimes go “old school” to provide stimulation and comfort to the residents. Music and movies personalized to the resident’s preference can go a long way to comfort a person. Many are isolated during these times and others are unable to express their feelings or needs and may feel scared. Through music and movies they can escape reality even for a little while,” says Josie DiBenedetto, Coordinator of therapeutic leisure and recreology at DBJ.

Staff are adapting to the current situation. They have increased the use of technology for video chats with family members. One on one visits are very popular. Small unit activities, music sing-alongs, trivia and word games are the new normal.

“We keep to a very small bubble and always disinfect everything,” says DiBenedetto. “While therapeutic recreation activities during a global pandemic is very different, there is still a lot of living taking place,” she adds.



Clowns reach out to our residents

Mitigating the impacts of COVID-19 on residents in our long-term care facilities has been a priority for all members of the care team. While caregivers are now welcomed within our institutions, some of our recreation activities have not resumed due to restrictions on social gatherings and compliance with infection control guidelines. To help ease feelings of social isolation, Donald Berman Maimonides’ and Donald Berman Jewish Eldercare’s longstanding partner Dr. Clown stepped up over the summer to provide socially distanced, masked visits with residents in the garden.

“This is a great opportunity to break the isolation, provide a change in scenery and continue to make meaningful connections,”says the artist behind Cookie the clown.

To make their visits even more meaningful, the Dr Clown artists received special training on working with a Jewish clientele, learning Jewish songs, basic words in frequently used languages like Hebrew and Yiddish, and the customs related to different holidays.

True to its mission, Fondation Dr Clown has been trying to find alternative ways to continue to connect with our residents throughout the pandemic, albeit from a distance. Over the next few months, the clowns will be reaching out to residents identified by Therapeutic Recreation who would benefit from virtual contact, by using FaceTime, Zoom, or Skype.

“And after that, we are exploring other creative ways of reaching the residents,” says Cookie.

This initiative is provided by Fondation Dr Clown with the assistance of the DBM and DBJ Foundation.

ESTATES

Estate of Sharon Flower
Estate of Lorna Rosenstein

NEW LIFE GOVERNORS

Gary Blair
Angela D’Angelo
Diana Teitelbaum and Morris
Schweitzer

NEW NAMED FUNDS

Beth and Paul Hubscher
George Kis
Norma and Eli Moscovitz Family

PLANNED GIVING

Estate of Charlotte and Leo Karassik
Moe Bennett Memorial Fund
Phil Frank Memorial Fund
Esther and Hyman Pascal
Endowment Fund
Sam Solomon Trust Fund
Estate of Solomon Weiss
Betty Vineberg Memorial Fund
Bluma Akerman Memorial Fund
Chaim and Clara Spilberg
Memorial Fund
Fred and Lionella Ullman
Endowment Fund

GIFTS

\$90,000

Charlotte and Leo Karassik
Foundation

\$8,000–\$10,000

Simon Chang Foundation for Change
Lionella and Fred Ullman Family
Foundation

\$1,000–\$2,500

Ethel and Morty Fruchter Family
Foundation
Lilian and Morris Goodman
Sandra and Allen Quallenberg
McGill Undergraduates for
Communication Disorders Awareness
Peggi Cohen and Mark Rabinovitch

\$500–\$999

Norman Charbonneau
Jon Dlusy
Reggie and Sidney Greenberg
James Dawson Enterprises Ltd.
Robert Kertesz
Leonard and Alice Cohen Family Foundation
Margaret and Larry Nachshen

\$100–\$499

Marilyn and Irving Aaron
Carol Amro
The Azrieli Foundation
Judy and Sal Baron
Janice Bell
William Berman
Gertrude Berrys
Ray Dana Boeckh
Dale Boidman
Linda Boretsky
Holly Botner
Angelo Bourkas
Andrea Buck Weiser
William R. Buckberrough
Judy and Mark Caplan
Sheila and Solly Chahine
Mandy and Danny Chazonoff
Bonnie and Jerry Cohen
Judith M Colle
Michael Cons
Eleanor and Harrison Cutler
Arlene Devine
Nancy and Jack Ditkofsky
Beverly Dobbins
Rosalie Jukier and Lewis Dobrin
Maureen and Jack Dym
Andrei Ennok
Janie and Michael Etinson
Bonnie and Andrew Fainer
Laurie Federgreen and Peter Egyed
Trisha and Marc Felgar
Janice and Ed Fine
Joyce and Avram Fishman
Shari and Ralph Fishman
Karen Flam
Stuart Frenkel
Audrey Friedman
Miriam and Martin Friedman
Ethel and Jack Garfinkle
Shirley Garfinkle
Leo Geiger
Barbara Gitnick and John Moles

Ethel and Michael Gold
Jill Goldberg and Willie Atwell
Julie and Charles Goldberg
Gail Goldman and Scott Miller
Eileen and Dave Goudy
Audi Y. Gozlan
Laura L. Greco
Benita and Stephen Greenberg
Randi Greenberg and Donald Flam
GWBR
Nathalie Haccoun and Richard Salis
Donna Haltrecht and Leslie Lansky
Azi N. Herman
Beverly and Lawrence Herscovici
Lori Higgins
Gail and Stanley Hitzig
Ronni and Jerry Jacobson
Joanna Kagal
Felicia and Johnny Karls
Julie and Shalom Katz
Peter and Eunice Katz
Allan and Margie Katz
Harriet and Martin Kimmel
Marlene and Joel King
Shirley and Max Konigsberg
Sheila R Kussner
Martin Labow
Terry and George Landau
Sharon and Paul Levine
Susan Levine
Connie and Steven Levy
Sam Lieblein
Myrna Liengme
Rachel and Morley Lonn
Wilma and Marty Magonet
Marilynne Malkin and Miki Lane
David Mars and Sandra Ransen
Mary Martin
Liana and Michael Martow
Sandy and David Martz
Lynn Mendelssohn
Sheldon Merling
James Miller
Miller & Miller CA Inc
Terry and Sam Minzberg
Morley and Rita Cohen Foundation
Sherri and David Moyse
Phillip Nadler
Andrée Naimer
Cindy and Fred Naimer
Elyssa Nassi
Sheila and Harry Nozetz
Lynn and Andy Nulman
Isabel Pappe
Barry Pascal
Mona and Mark Pasternak
Isabel Pereira
Miriam and Michael Pfafsky
Susan Polsky
Dalia Rashty
Barbara and Abraham Rogozinsky
Stephen Rothstein
Andra and Marc Rubin
Sarah and Allen Rubin
Jodi Raby Rubinowitz and Jon Rubinowitz
Allan Samberg
Clara Sayegh

Debbie and Steven Schouela
Roberta Schwartz
Diana Teitelbaum and Morris Schweitzer
David Seligman
Michael Shevell
Rona Shuster
John Sichel
David Sinclair
Randee Sorbo
Corinna and Ronald Sperber
Anthony Stamos
Erika K. Steffer
Gloria and Stephen Steinberg
Marsha Sugarman
Joyce and Marvin Tanner
The Leasing Team at 20 Vic/ Cushman Wakefield
Arlene and Sam Trager
Jan Vanderdonk
Sharon Wilensky
Allan Wiltzer
Michael Wolff
Roz and Edward Wyse
Barbie and Alan Zavalkoff
John Zimmerman
Lawrence Zinman
Sandra K Zummer Kaufman

ACTIVE NAMED FUNDS

FOUNDATION

Dorothy Abramson
Jacques and Jamile Battat
Lena Baum
Florence and John Bennett
Marilyn and Samuel Berman
Barbara and Bobby Chazonoff
Fanny and Louis Brookman
The Minnie and Benny Cohen Family Fund
Rita and Morley M. Cohen
Michael Corber and Family
Esther and Issie Cytrynbaum
Archie Deskin for Academic Excellence
Arleen Fagan
The Flam Family
Natalie and Bernard Gitnick
Etti and Herman (Wolf) Guttman
Stanley Hitzig
Nettie Joseph
Mary and Joseph Kaufman
Doris and David Kimmel
Ida and Sam Kivenko
Terri and Peter Klein Family
Terry and George Landau Family
Hedy and Julius Landau
Anne and Jack Laster
Anne and Sam Lenet
Ethel and Max Levine
Helen and Max Mars

The Merling Family
Frances and Max Milstein
Polly and Jack Nachshen
Phyllis and Mendy Orloff
Sandra and Allen Quallenberg in memory
of Ida & Bernie Lesh and Esther &
Willie Quallenberg
Sarah Rashcovsky
Barbara and Abe Rogozinsky
Vernon Rosenberg
Gilda and Sonny Rubin
Anne and Arthur Perlman
Bertha and Morty Sazant
Della Druick and Sheldon Sazant Family
Edith Schwartz
Sylvia and Albert Shahin
Annie and Nathan Shechtman
Linda and Jeff Sidel Family
Ida and Morris Trager
Teitelbaum Schweitzer Family
Alina and Joseph Weiden
Malka and Israel Wyszogrodski
Ethel and Joseph Zigman

AUXILIARY

Felice and Issie Caron
Naomi and Joseph Deckelbaum
Adele and Lionel Malkin
Marilynne Malkin and Miki Lane
Ettie and Issie Moscovitch
Anne and Robert Nathanson
Lottie and Mel Shevell

YARTZEIT FUND

Rachel Claude Azoulay
Sharon Band
Michele Bensimon
Sheila Berman
Rona Bloom
Mary Burke
Shella Chahine
Rachel Cohen
Roslyn Cohen
Lawrence Cramer
Joe Dana, C.G.A.
Eleanor Diner
Deanna Downer
Marvin Epstein
Eva Feil
Bruce G. Freedman
Lola Stigler- Friedman
Jack Garfinkle
Kenny Goodman
Ray Gossack
Allan Grachnik
Simon Gulden
Sary Benchimol Hadida

Arnold Herschorn
Judith Hoffman
Carol Jacobson
Milton Joseph
Herman Kammer
Caroline Kramer
Hazel Lederman
Josiane Levy
Anne Lifson
Melaine Lipsey
Rona Miller
Leonard Mukasie
Herb Nadler
Isabel Ohayon
Rhona Phillips-Carniol
William Reim
Gerald Roiter
Esther Rosenberg
Warren Ross
Corinne Gutman Rowniak
Ronna Rubin
Susan Rusinek
Sharon Oppen Salzberg
Lionel Sanders
Leslie Ruth Schachter
Sylvia Shahin
Frances Shames
Linda Shear
Judith Shek
Maureen Shragie
William D. Shuster
Sarala Silver
Judy Skolnik
David Sohmer
Joseph Sohmer
Albert Soussan
Victoria Steinberg
Sam Trager
Glenda Travitsky
Irma Streaun Way
Kerry Weinstein
Charna Young

YARTZEIT PLAQUES

Paul Hubscher Z”L

KIDDUSH FUND

Hyman Batalion
Patrick Elharrar
Karen Flam
David Fuchs
Eva Kardos
Eileen Rabinovitch

IN APPRECIATION

MANY THANKS TO

Martin Kimmel
Johnny Miller

for choosing donations to the Foundation in
lieu of gifts to honour a special occasion

Anonymous	Sydney Chesick	Ruth and Louis P. Gold	Charles Michael Leiffer	Hyman Pascal	Sophie Litner Silverstone
Felicia and Arnold Aaron Foundation	Cecilia and Ron Choriton	Ethel and Michael R. Gold	Leonard S. Leiffer	Jean and Maxwell Pascal	Frank Sinclair
Minnie and Monroe Abbey	Betty and Ben Cobrin	Betty and Lou Goldberg	Gerry Leithman	Lynn and Philip Perlman	Miriam and Dave Singerman
Myrna and Stanley Abbey	Marilyn and Simon Cobrin	Simon A. Goldberg	Rachel Lester	Marilyn and Fred Perlman	Rose and Hyman Singerman
Tina and Philip Abbey	Peter Cobrin	Shirley and Leo Goldfarb	Corinne and Miles Leutner	Norma Perlman	Ida and Hyman Skolnik
Fannie and David Aberman	Teresa and Gary Cobrin	Ray and Azar Goldin	Harvey Levenson	Bessie Pesner	Ida Sofer
Joyce and Saul Abracen	Alice and Leonard Cohen	Beryl and Ralph Goldman	Louise and Morris Levenson	David Pik	Claire Smith
Linda and Richard Abrahamson	Beatrice and Phil Cohen	Elaine Goldstein	Rosalind and Saul Levenson	Lawrence Popliger	Moe S. Smith
William Abrams	Diane and Morrie Cohen	Yoine Goldstein	Shirley and Phil Levenson	Gloria and Jack Post	Sarah and Abraham Spector
Marcia Addleman	Florence and Lawrence Cohen	Krayna and Saul Goldwarg	Sylvia and Myer Levenson	Steven D. Potoker	Selma and Norman Spector
Rose and Gerson Adelman	Mildred and Nathan Cohen	Louis Gontovnick	Ellen and Martin Prosserman	Ellen and Martin Prosserman	Seymour Spector
Maisie and Julius Adelson	Rita and Morley Cohen	Ann Goodwin	Sandra and Allen Quallenberg	Goldie and Joseph Raymer	Jean and Manny Spinner
Leah and Mel Adler	Sarah Cohen	Rae and J. Gerson Goodwin	Marlene and Robert Raich	Gertie Reisler	Alex Spivak
Delsan A.I.M. Inc.	William Cons	Phyllis and Lou Gordon	Dorothy and Rocke Ransen	Betty and Jack Reitman	Harry L. Spivak
Joy and Aaron Ain	Helen and Leonard Constantine	Linda and Bert Gould	Thelma and Nathaniel Rappaport	Dorothy and Cyril Reitman	Manny Spivak
Fay Ain	Copple Cooper	Michael Greenberg	Sabina and Jack Ratner	Irene and Joseph Remer	Myer Spivak
Nuci and Andre Aisenstadt	Michael Corber	Naomi and Bernard Gross	Goldie and Joseph Raymer	Sally and Carol Rendall	Ruth and Jack Star
William Alexander	Mollie and Rudy Corber	Joseph H. Gross	Gertie Reisler	Michael and Larry Reznick	Ilene and Jack Starke
Diane and Jack Altman	Liliane and Albert Coronel	Saryl and Stephen Gross	Betty and Jack Reitman	Rita and Sam Reznick	Lil and Ben Stein
Gisella and Jack Anavy	Alma and Morty Cryer	Karen and Louis Grossbaum	Dorothy and Cyril Reitman	Mary and Bernard Richler	Anne and Nathan Steinberg
Gail and David Auerbach	Marion and Robert Cummings	Marcia and Abe Gurman	Irene and Joseph Remer	Janine and Eugene N. Riesman	Family Foundation
Sadie and Abe Auerbach	Norma and Jack Cummings	Martin Halickman	Sally and Carol Rendall	Harriet and Philip Rivkin	Blema and Arnold Steinberg
Hyman August	Susan and Steven Cummings	Louis H. Hannach	Goldie and Joseph Raymer	Abraham Rogozinsky	Helen Steinberg
Marilyn and Ernest Avrith	Victoria and Maxwell Cummings	Moe Hart	Gertie Reisler	Judy and Harry Roitman	Gertrude and Jack Steinberg
Natalie and Henry Avrith	Esther and Armand Cymbalista	Nina and Harry Hart	Betty and Jack Reitman	Rae and Harry Rosen	Mireille and Murray Steinberg
Florence and Irving Babb	Angela D'Angelo	Norman Heimlich	Michael and Larry Reznick	(Rosenzvaig)	Lily and Alvin Steinwold
Anne G. Bailey	Dyna and Morris Dalfen	Lina and Victor Hemsí	Rita and Sam Reznick	Pearl Litner Rosen	Dr. Max Stern
Clara and Charles Balinsky	Rona and Robert Davis	Lily Herlich	Mary and Bernard Richler	Sylvia and Abe Rosenberg	Dina and Roman A. Stieglitz
Toronto Dominion Bank	George Deckelbaum	Sharon and T. Israel Herlich	Janine and Eugene N. Riesman	Mike Rosenbloom	Mollie Lackman and George Stieglitz
Ricci and Morton Barmish	Phyllis and Moses Deitcher	Stanley Hitzig	Harriet and Philip Rivkin	Michael Rosenfeld	Joyce and Myer Storfer
Marcy and Danny Baum	Stella and Sol Dermer	Ann and Morris Hoffman	Abraham Rogozinsky	Lowen Rosenthal	Merle and Bernard Stotland
Evy and Phil Bell	Mitzi and Melvyn Dobrin	Mary Hoffman	Judy and Gerald Litwin	Micky Rosenthal	John J. Swidler
Sam Bell	Family Foundation	Estelle and Stanley Hopmeyer	Larry Lobel	Joyce and Moe Ross	Jean Herschel Takefman
Nathan and Samuel Benditsky	Sybil and Herbert N. Dobrin	Arlene and Paul Hubscher	Connie and Jack Lubotta	Miriam Ross	Hyman Tannenbaum
Charles Benjamin	Rita Dobrofsky	Brahm Hyams	Rachel and Joseph Luchfeld	Sid Ross	In Memory of David, Clara and Willie Tannenbaum
Robert Benson, Q.C.	Lawrence Dobsinsky	Isin Ivanier	Joan and Jack Lupovich	Peggy and Sydney Rossman	Marvin Tanner
Carol and Leonard Berall	Ruth and Harry Dolansky	Sydney Ivanier	Mila and Louis B. Magil	Anne and Harry Rottenberg	Phylliss and Phil Tanny
Boris J. Berbrier	Toby and Max Dollin	Josephine and Abe Izenberg	Leonard and Simon Maislin	Edward W. Rubin	Julie and Morton Tauben
Sophie and Jack Bergman	Dorothy and Louis Dorsey	Edward N. Jacobs	Sheila and Irving Maklan	Frances and David Rubin	Diana Teitelbaum and Morris Schweitzer
Ida and Joseph Berman	Hyman S. Druckman	Morton Kader	Sheila and Orrin Maldoff	Family Foundation	Maidy and Irv Teitelbaum
Florence and Jerry Berns	Eileen and Louis Dubrovsky	Miriam and Joseph Kage	Leonard Mandelcorn	Max Rubenstein	Ethel and Jack Teller
Lawrence Bessner, F.C.A.	Sam Dubrovsky	Carol and Thomas Kahn	Sidney Margles	Belle and Arthur Ruddy	Sabina and Morris Tirer
Irwin G. Beutel	Frieda Dym	Rose and Jack Kamin	Roslyn Margles	Ruth Rudin	Paula and Morris Trefler
Judith and Morton J. Beutel	Rose and Sam Eidinger	Marvin Kane	Winnifred and Phillip Margles	Debbie and Roy Salomon	Lois and Stanley Tucker
Nani and Austin Beutel	Joan and Hyman Eiley	Millie and Leonard Kantor	Claire and Jack Margolius	Bluma and David Schachter	Gerry and Josh Uditsky
Rae and Ben Beutel	Sharon and Stan Eiley	Saul and Ruth Kaplan	Harry Markus	Fay and Joseph Schaffer	Valentina and Moses Urynski
Cheryl and Ronald Black	Gertrude and Joe Eliesen	Bronia and Nathan Kaporovsky	Peggy Marsh	Jacob Schechtman	Earl Veinish
Gary Blair	Miriam and Ely Ellbogen	Richard Kastner	Cynthia and Douglas Mayoff	Ray and Sam Schleien	Max and Morris Vesely
Lillian and David Bloom	Bina and Leonard Ellen Family Foundation	Stella and Abe Kasvan	Zelda and Sol Mayoff	Sylvia and Clarence Schneiderman	Cecil Vineberg
Harry J.F. Bloomfield	Mr. and Mrs. Mel Ellen	Jacob (Jack) Katner	Georgette and Yusuf Meer	Bobbie and Irving Schreter	Gertrude Vineberg
Ben Blumenthal	Annie Ellin	Suzanne and Harone Kattan	Shirley Meltzer	Goldie and Joseph Schreter	Sally and Mortimer Vineberg
Marilyn and Herbert Blumer	Sylvia and Sidney Ender	Marsha and Martin Kaufman	Rosalind and Isadore Mendel	Jutta and Max Schuchman	Marvin D. Walker
Seymour Blumer	Beatriz and Leon Farbstein	Sally Kendall	Lenore and Seymour Mendelman	Leah and Ben Schwam	Linda and Mark Wasserman
Leah and Armand Bodner	Jennie and Sam Farbstein	Edward Kertzman	Dudley N. Mendels	Amy and Bernard Schwartz	Morris Libstug and Mary Wasserman
Henriette and Jacques Bohbot	Kenneth E. Fefergrad	Norma and Arthur N. Kirsch	Sheldon Merling	Gordon Schwartz	Lynn and Ron Waxman
Therese and David Bohbot	Ruth and Abe Feigelson	Enid and Mitchell Klein	Merling and Merling Notaires	Mollie Schwartz	Reginald Weiser
Estate of Roslyn Boltuc	Fanny and Harry Feinstein	Gloria and Jack Klein	Merrill Lynch Canada Inc.	Manuel Shacter Q.C.	Hinda and David Weissman Foundation
Hannah and Norman Boman	Riva Feinstein	Robert Kleinman	Bess and Joe Miller	Fanny and Jacob Seeman	Lily and Joseph Wener
Al Bordo	Morris Feldman	Bina and Alex Knyszynski	Dorothy and Jack E. Miller	Zipora and Alexander Seltzer	Julie and Irving Wenger
Henry Botner	Ruth and Jack Field	Sandra and E. Leo Kolber	Morris K. Miller	Betty and Bernard Shapiro	Gertie and Ronald Wexelman
Elias Brantz	Melanie and Kalman Fisher	Vivian and Alex Konigsberg	Dave Mintz	Monica and Barry Shapiro	Al Israel Wexler
Pearl and Nathan Bratt	Luba and Josef Fishman	Henriette and Marcel Korner	Sandra and Steven Mintz	Sylvia Frank Shatsky and Sydney Shatsky	Jeanette Wise
Betty Brodie	Randi Greenberg and Donald Flam	Rose and Matthew Kosowatsky	Sara and Morris Minzberg	Barbara and Leonard M. Shavick	Richard Wise
Andrea and Charles R. Bronfman	Lou Flam	Stephen Kosters	Saul Mirotnick	Gerald Shechtman	Rose Wiselberg
Claudine and Stephen Bronfman	Mordka and Matia Frajman	Gail Kotler	Sophie and John Mishkin	Selma and Jacob M. Shechtman	M. Wolofsky
Edward Bronfman	Hershie Frankel	Lily and Alex Kotler	Reva Mones	Clara and Elliot Sheftman	Nancy and Harry Workman
Marjorie and Gerald Bronfman Foundation	Michael Frankel	Beatrice and Sol Krupp	Anne and Abe Morantz	Jackie and Leonard Sheiner	Maytie and Samuel L. Workman
Peter Bronfman	Florence and Irwin Freedman	Sheila and Marvyn Kussner	Mollie and Joe Morantz	Sam Sheiner	Issie Wyzogrodski
Saidye Bronfman, O.B.E.	Rose and Daniel Freedman	Randi Gitnick and Denis Kurdi	Avrum Morrow	Shirley and Moishe Shiveck	Marvyn and Eileen Yudelson
Doris and Joseph Brott	Irwin Fried in Memory of Ethel Fried	Mollie and Michael Lackman	Jerome Myers	Abe Shragie	Norman Zavalkoff
Bernice and Gordon Brown	Beverly and Bernard Friedman	Terry and George Landau	Margaret and Larry Nachshen	Debbie and Alan Shragie	Faigie and Rubin Zimmerman
Bernice and Morty Brownstein	Morty Fruchter	Mildred and Bernard Lande	Betty and Syd Nowa	Howard Shulkin	Mr. and Mrs. Morris Zinman
Bessie Berson Brownstein	Naomi and Arnold Garber	Esther and Andre Landsman	Elizabeth Litner Nusselman	John Silverman	Denise and Jeffrey Zunenshine
Shirley and Gerald Brownstein	Libby Cobrin Landsman	Shirley and Mitchell Garfinkle	Mildred and E. Philip Ostroff	Shirley and Phil Silvers	
Natalie and Harold Brownstein	Tanja Gehring	In Memory of Louis Landsman	Laura and Benny Pantel	Peter Silverstone	
Mark Busgang	Judi and Aaron Gelber	Bernard Lang	Anna Pascal		
Danny Caplan	Sheila and Nachum Gelber	Flora and Heskel Lavvy	Frances and Cecil Pascal		
Esther Caplan	Henry Geniele	Betty and Carl Laxer			
Joe Caplan	Sheina and Israel Gillman	Joan and Lester Lazarus			
Susan and Monroe Charlap	Howard Gilmour	Bella and Ben Lechter			
Phyliss and Gerald Charness	Seymour Glense	Judith and John Lechter			
	Norman Glickman	Isadore Lechtman			

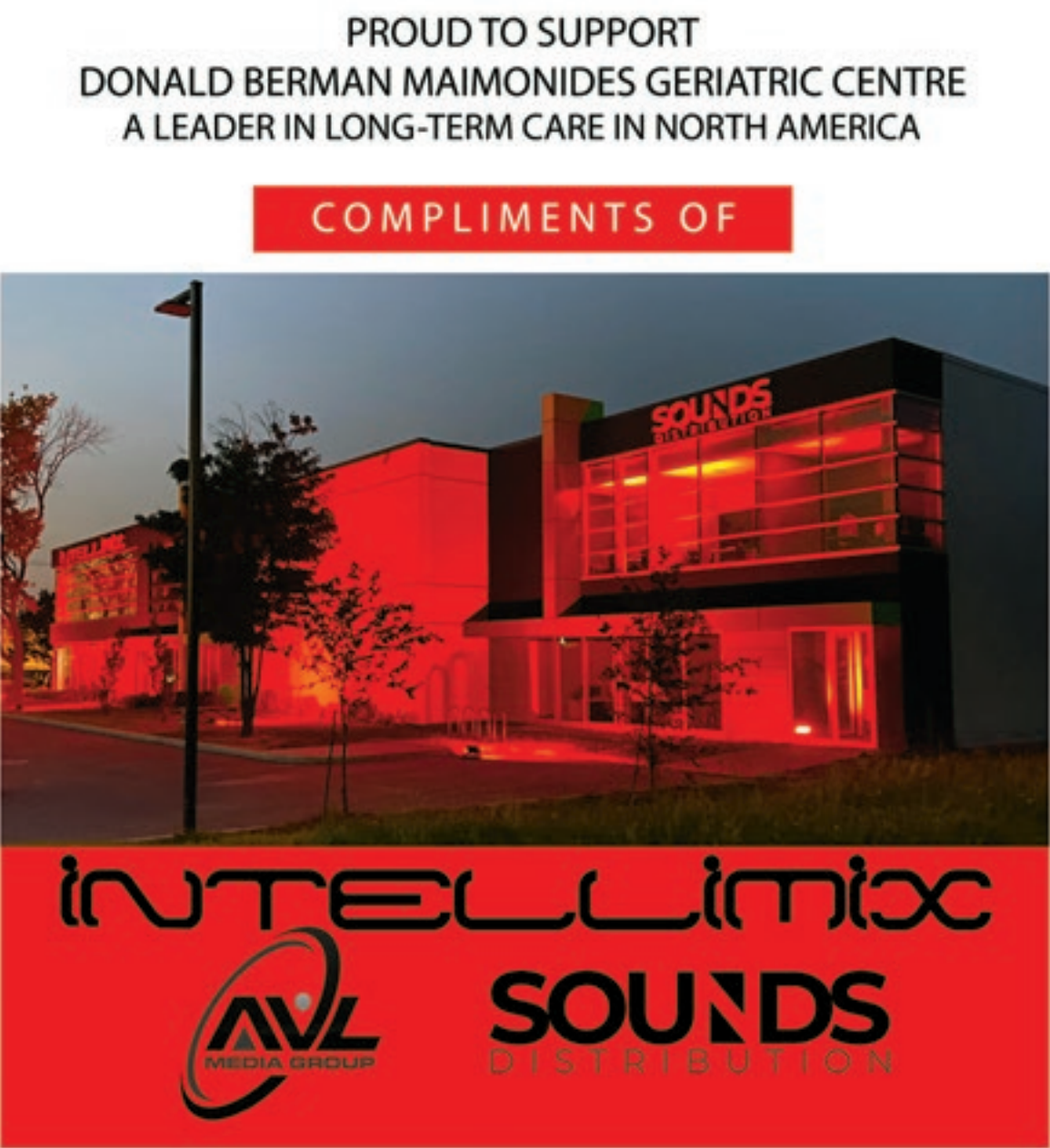

Raising awareness for an industry that is still dark.

On Tuesday September, 22 2020, an hour after sundown, Intellimix Corp., lit it’s building in red as a gesture of solidarity with all of the technicians, suppliers and venues across Canada currently suffering as the Canadian live events industry has come to an effective stand still as a result of Covid 19.

Stephen and Carol Kosters

Intellimix Corp. 5775 Thimens, St-Laurent H4R2H4 – 514.457-9663 - www.intellimix.com

Military deployed to Donald Berman Maimonides

Military personnel from Canadian Forces Base Petawawa and the Royal Canadian Hussards (Montreal) and members of the Royal Canadian Medical Service of the Canadian Armed Forces lent a helping hand at Donald Berman Maimonides Geriatric Centre during the Covid-19 pandemic. The military personnel provided logistical support and front-line care alongside exhausted staff. “When the army came, there was a sense of relief that we are not alone,” said Nathan Ray, a PAB at the Centre.

On June 22, an official military farewell ceremony was held to say good-bye and honour our team. Emotions soared, as healthcare workers wiped away tears and saluted the military personnel who were there during a most difficult time.

When the army came, there was a sense of relief that we are not alone.

— Nathan Ray, PAB at DBM



Family Scholarships

It was a very different event this year for the recipients of the Foundation’s annual scholarships and bursaries. Due to Covid-19 restrictions, there was a small socially-distanced get-together for the winners to pick up their cheques and awards.

MICHAEL CORBER AND FAMILY SCHOLARSHIP



Zhaoran Wu

This year’s recipient of the Michael Corber and Family scholarship is **Zhaoran Wu** who is studying Health Sciences at Marianopolis College. Zhaoran is the daughter of Hong Wen Wu who is a PAB on 6th floor. Zhaoran’s letter expressed her plan for a career in health care. She also described the extra-curricular activities she has been involved in to round out her

education and her volunteering at DBM.

In honour of his past Presidency of the Foundation and his family’s connection to the Centre, Michael Corber created the Michael Corber and Family Scholarship. Every year, a one-year scholarship is presented to a student who wishes to pursue post-secondary studies and who has at least one parent who works on the front-lines at Donald Berman Maimonides Geriatric Centre.

JUDITH CHINKS FISH SCHOLARSHIP



Jasper Magnaye

This year’s recipient of the annual Judith Chinks Fish Scholarship is **Jasper Magnaye**, son of Maria Aurora Aquino who is a PAB on Kastner 3. Jasper’s commitment to his studies in Pure and Applied Sciences at Vanier College at night while working full-time stood out in his application. Jasper’s future goal is to be an Electrical Engineer.

The Judith Chinks Fish scholarship is tied to the vision and generosity of a woman who espoused the value of post-secondary education. Her family has generously set up a fund through the Jewish Hospital of Hope Eldercare Foundation in her memory. The donations are used annually to offer a one-year scholarship to a student who wishes to pursue post-secondary studies and who has at least one parent who works at Donald Berman Jewish Eldercare Centre.

Photos by: Corporal Marc-André Leclerc



2020 Golf Foursomes

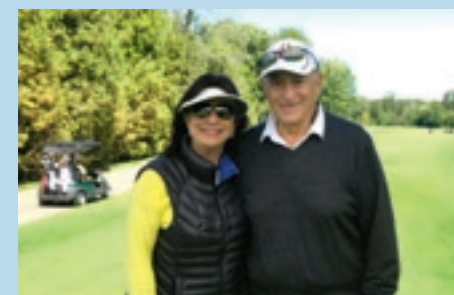
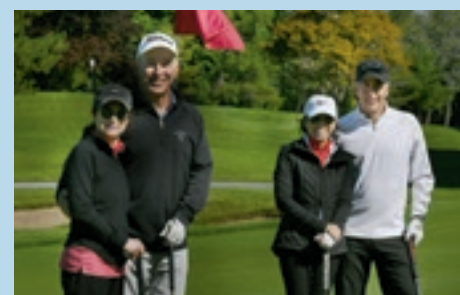



Helping our front-line staff feel the love

To help our front-line staff as they work tirelessly to care for the most vulnerable during the Covid-19 pandemic, the Foundations of Donald Berman Maimonides and Donald Berman Jewish Eldercare started Project Feel the Love. The goal of this initiative is for the staff in all the long-term care sites in CIUSSS West Central Montreal to truly feel appreciated during this time of crisis.

Thanks to generous donors, our team provided over 10,000 meals and snacks as well as other items like home-made soups, masks for use outside the facilities, ear guards to make the wearing of masks more comfortable, hand cream for their tired hands, fruit for busy days and groceries to take home.

The Mount Sinai Hospital Foundation, The St. Andrews Presbyterian Homes Foundation, The Drummond Foundation as well as Federation CJA, The Jewish Community Foundation, the Sikh Community of Montreal and others jumped on board to help with this initiative.

If you would like to support Project Feel the Love, please make a donation to the Covid Fund at: www.donaldbermanmaimonidesdonations.myevent.com

Check out our Facebook page: Project Feel the Love, for more pictures and information.

Thank you to everyone who has helped make Project Feel the Love a success: from the donors and suppliers, to the drivers and coordinators. It's the people that really made a difference!!

Pictured are some of the incredible highlights of this project.



PETROS

Ted Dranias, owner of Petros Taverna stepped it up not only by hand-delivering delicious Greek food himself but by planning out specific menus that he thought the staff would enjoy. One night it was Greek salad, Greek style fava beans in tomato sauce, and orzo pasta with meat sauce in a vine leaf. At a time when restaurants were themselves struggling, Mr. Dranias donated the meals at no cost. "These individuals have done such an outstanding job during this pandemic," said Dranias. "It is the least we can do."

SOUPER HERO

Aviva Orenstein Kalin and her team of soup-makers provided our tired staff with frozen home-made soups to take home at the end of their shift. "The goal of Souper Hero is to provide healthcare staff with a nutritious soup, ease the burden of cooking and make them feel like the real heroes that they are," says Kalin. Of course matza ball soup was very popular!



KRUGER PAPER

Kruger Products, one of Canada's leading tissue products manufacturer, provided 1500 packages of its Cashmere-brand toilet paper-- one for each staff member in CIUSSS West-Central Montreal's six long-term care sites. The 5 pallets were delivered and unpacked at our make-shift warehouse at Federation CJA by the Senior leadership team of the company. A special thank you to Jean Roy, Senior Vice President and Chief Operating Officer at Kruger, for making it all happen.

Israel's Consul General for Quebec, David Levy, was one of the delivery drivers who brought the tissue products in his own car to Donald Berman Maimonides.



SIKH COMMUNITY

Thank you to our friends in the Sikh Community of Montreal who provided our staff with nuts, cookies, drinks, crackers, granola bars and other snacks as a way to recharge their energies and boost their morale. It was so nice to see people from all communities coming together in a time of need.



GROCERIES

Charlie Migliara and Rosanna Magri from Les Gestions Gescam proposed the idea of providing a bag of groceries to staff so they can just go home after work and not have the extra worry of picking up food for their families. This incredible donation was made possible with the help of IGA Extra Famille Duchemin in St-Laurent who assembled the hundreds of bags which included items like rice, lentils, canned tuna, pasta, fruits and vegetables. The bags were delivered to staff at St. Margaret and DBJ. Thank you Charlie and Rosanna for being heroes to our front-line heroes.

MCDONALD'S - PIERRE BRUNET FRANCHISES

Pierre Brunet, owner and operator of 19 McDonalds franchises around the island of Montreal donated almost 1000 breakfast sandwiches, cookies and Happy Meals for staff in our long-term care centers. His staff were up before dawn preparing the food and even created messages of appreciation. Mr. Brunet and his senior team delivered the food themselves in boxes that had messages of hope.



BAKERS

Our community really came through with a steady stream of delicious individually wrapped baked treats for our staff, whether it was Tina Abbey's gooey brownies, Joann Toulch's crunchy biscotti or oatmeal and chocolate chip cookies from our community bakers. A special thank you to Lili Yesovitch, Yair Meyers, David Tordjman and so many others who provided treats on a weekly basis; some even taking the time to include handwritten notes to show staff some love.



MASKS
Cinémask, Canada Sews – Quebec and Army of Masks – CANADA provided 2000 reusable masks for all the front-line workers in our long-term care sites. These masks are worn outside of the health care environment to help control the spread of Covid-19. A special thank you to C&M Textiles Inc. for donating the beautiful fabric and to our devoted community of knitters who worked tirelessly to create ear-savers to protect our staff's weary ears from wearing masks all day.



FEDERATION CJA
We recently honoured Federation with the Outstanding Service Award for their incredible contribution to this initiative. They created a warehouse for many donations and helped not only with getting volunteers to do the deliveries but with coordinating all the logistics. They even provided goodie bags for our staff. It was a true community effort.

PIERRE-YVES GAGNÉ
At the height of the crisis in long-term care, Pierre-Yves Gagné wanted to do something for staff at Donald Berman Maimonides and at the same time support one of his favourite restaurants - The Main Kitchen in Hudson. He coordinated with the restaurant to provide a delicious meal for the night staff. DBM is close to Pierre-Yves heart as his late mother Mireille Ducros is a former Director of Nursing at the Centre.

A YOUTH INITIATIVE
Seventeen-year-old Abigael Benchaya wanted to give back to health-care workers. She received a grant from Rise in Youth that allowed her to purchase pastries and coffee for staff at DBM. “The staff at DBM are working so hard and this little gesture will hopefully show them that we care,” says Abigael.



FEEL THE LOVE DONATIONS FOR DBM AND DBJ
Leonard Sanders Family Foundation
Felicia and Arnold Aaron Foundation
Gestions GesCam Inc.
Vivian and Howard Stotland

Avon Fruits and Passion	Paul Rubin
Azrieli Foundation	Deborah and Steven Schouela
Marcy and Danny Baum	Diana and Morris Schweitzer
Michael Corber	Signature Pro Inc.
Della Druick and Family	Ronald F. Sliwinski
Dunn's Famous International Holdings	TD Canada Trust Branch 4808 Via Rail Canada
Joyce and Robert Elman	Devorah Abenhaim
Shari Fishman	Laura Alper
Brenda and Sam Gewurz	Rachel Azoulay
Nicole and Mitch Kendall	Esther Backler
Regina and Thomas Klein	Marilyn Berger
Marianopolis Student Union	Devora and Simon Berman
Montreal West Stingrays	Gertrude Berrys
Women's Hockey	Morris Birenbaum
Margaret and Larry Nachshen	Garner Bornstein
Cindy and Freddie Naimer	Lisa Bornstein
Lynn and Andy Nulman	Heather and Sidney Bouzaglo
Hindi and Rory Olson	Sharon Braverman
Sandra and Allen Quallenberg	Erika Brazinskis
Harvey Stark	Sue Cayne
Tina Shapiro and Brad Steinmetz	Stephanie Cohen
Deborah and Howard Szalavetz	Jacqueline Cohen
The Mirieille and Murray Steinberg Family Foundation	Anne Cooper
Bernie Wener	Ruth Dahan
	Glenna and Morris Dascal
	Hinda Deckelbaum
	Ellyn and Alvin Delovitch
	Marlene and Warren Dick
	Mark Lyon Dorfman
	Monique Elbaz
	Rhonda Fagan
	Audrey and Joe Fineberg
	Nancy and Fred Fitzhugh
	Pearl and Stuart Freedman
	Lee Freedman
	John Israel Galambos
	Judith and Brahm Gelfand
	Randi Gitnick
	Lori and Hershey Goldenblatt
	Donna Lazare and David Gottman
	Mariola and Barry Grossman
	Marc Haligua
	Michael Hollander
	Ronni Jacobson
	Cheryl R Jacobson
	Carol Jacobson
	Stacey Gartner and Jason Katz
	Renee Kessler

Terri and Peter Klein
Holly Aronson Kupfert
Janet Lazare
Shaya Leibinger
Lewis C. Smith Foundation
Chaya and Lorne Lieberman
Judy and Gerry Litwin
Catherine Lloyd
Barbara Maass
Lana Mastromonaco
Maurice Bergman, Architecte
Corinne Ohayon
Thoma Papa Papa
Shelley and Herbert Ptask
Barbara and Abraham Rogozinsky
Shari Rosner
Frances Rotman
Rhodie and David Salzman
Allan Samberg
Evan Schneiderman
Bunny and Brian Segel
Sharon Shasha
Sheryl and Elliott Shuchat
Elly and Howard Shulkin
Susanne and Peter Sladowski
Saul Stark
Fern Stark
Laynie Stein
Martha and Mendel Stermer
Judy Lutter Stern
Sabina and Harvey Sternthal
Roman Szmidt
Neri and Aron Tischler
Esther and Henry Topas
Julia Waks
Kerry Weinstein
Sandi and Nathan Weinstein
David Wilkenfeld
Jonathan Wise and Carrie Bogante
Caryl and Lawrence Young

Adele Amsellem
Debbie Anson
Susan Berman
Jonah Braverman
Raymond Busbridge
Sapira Cahana
Lillian Cherun
Robert Cohen
Rachel Cohen
Jacquie Soloway Cons
Jesse Cranin
Robyn Croll
Ruth Dunskey
Vivian Elbaz
Eric Engels
Rebecca R. Freedman
Donna Gold

Penni Goldman
Iris Jaitovich Groisman
Karen and Louis Grossbaum
Donna and Murray Grossner
Leo Grunstein
Sheila Gurman
Esther Handelman
Roz and Sam Hops
Martin Isaif
Ronni and Jerry Jacobson
Ashley Joseph
Phyllis Karper
Shirley Katz
Karen Knie-Cahana
Aisan Koushki
Jill Kravetz
Eva Kuper
Earl Lackman
Philip Lander
Franck Lasry
Leo Lowy
Alex Lowy
Ann Malka Sequerra
Maureen Marovitch
Trina Mastromonaco
Monica Munchik
Sidra Naygeboren
Shari Neudorf
Pearl Nutkevitch
Ralph and Lynn Oliver
Elaine Osman Rich
Rebecca Pimienta
Jeremy Pinchuk
Irene Rainsford
Nicole Renault-Lavoie
Laurie Rotman
Brenda Sachin
Marla Schwartz Spergel
Micheline Sebag
Ann Sequerra
Joyce Shanks
Ornit Shasha
Gillian Ship
Mai Singer
Natalie Sorgini
Carol and David Steinberg
Anita Steiner
Sandra Stolar
Nathalie Stolnik
Cheryl and Michael Tritt
Jordan Wise
Lili and Arnie Yesovitch

FEEL THE LOVE CONTRIBUTORS

Tina Abbey
Aliments O Sole Mio
Barbara Amihod
Ardene
Army of Masks – Canada
Avon
Bad Monkey Popcorn
Beauty's
Beso Catering
Eta Blitzter
Bis Ristorante
Buffet Mahrani
Café Gentile
Canada Sews
CanadaWide Fruits
C & M Textiles
Chef on Call
Cinemask
City of CSL
Ryan Cons
Croissant Monkland
Dagwoods NDG
Les Delices Lafrenaie Mtl-Ouest
The Drummond Foundation

Dunn's Famous
Falafel St Jacques
Federation CJA
Fromagerie Bel Canada
Fillipino Community of Montreal
Food District Catering
Fressers
Pierre-Yves Gagné
Gestions Gescam
Leo Grunstein
Hollander Family
Iris Beauty
JCNT II Corporation
JPPS/ Bialik
Kingsdale Academy
Judith Koch-Szamosi
Marci Kronish
Kruger Paper Products
Kwizzin Restaurant
Kupfert & Kim
La Belle Tonki
Le Petit Italien
Elsie Lepp
Lieberman Foundation

L'Oreal Canada
Lucille's Oyster Dive-Monkland
Main Kitchen- Hudson
Maison Le Grand Soups
Mandy's Salads
Marchigliani Boucherie
McDonalds-Pierre Brunet Franchises
Lori McSweeny
Mathew Meland
Merton School
Alyssa and Yair Meyers
Midi Sante
Midnight Kitchen
Montreal Traditional Council of Ghana
Mosaic
Mr. Pretzel Canada
Miyamoto Sushi
Noble Foods
Odan Laboratories
Old Dutch Potato Chips
Operation Rainbow Mtl
Pendelis Pizza
Petros – Ted Dranias
Prixmium Fruits and Legumes
Real Bagel

Red Bull Canada
Rotary Club of Montreal West and NDG
Diana Schweitzer
Shulterm
Sikh Community of Montreal
Slimwave
Sollys
Gloria Soloway
Jacqui Soloway-Cons
Souper Hero- Soups
St. Andrews Presbyterian Homes
Foundation
Sublime Creations Gourmet Meals
Sumac
Shiri Taman
Tasty Food Pizza
TCBY
Lindsay Throw
David Tordjman
JoAnn Toulch
Lune Thongvan
Via Rail
Marci Whitman
Janis Zubalik

We apologize for any omissions.





Thank you to our Gifts and Prizes Sponsors!

SWAG

Golf Town - Le Corbusier, Laval

HOLE IN ONE PRIZES & INSURANCE

Genesis de L'Ouest
Kaufmann de Suisse

GAMES ON THE COURSE

Report Collection

ITEMS IN THE GIFT BAGS

Anonymous
L'Amour Hosiery
Golf Town
Home in Canada

WINNING FOURSOME PRIZES

Baton Rouge - West Island
Au Vieux Duluth

LONGEST DRIVE PRIZES

Evan Frank

SPECIAL THANKS TO

George Landau/ Josh Landau/
Joe Bohbot/ Copidata

GIFTS AND PRIZES SPONSORS

Accent Fairchild Group	Carol and Steve Kosters
Baton Rouge- Saint Sauveur	Laurentian Jewellers
Lawrence Clemen	Maidor Jewellers
Rotisserie Cote St Luc	Majestic Industries
Jennifer Cukier Jewelry Designs	Mancini Leather Goods
Delmar Jewellers	Moishes Steak House
Elm Ridge Country Club	RBC Wealth Management
Karen Flam	The Royal Montreal Golf Club
Randi Gitnick	Royal Laurentien Golf and Country Club
Golf Town	Rustique Pie Kitchen
Hotel Le Cantlie Suites	Murray Shulman
Hemsleys	Stokes- Stuart Shiveck
Ikanos Restaurant	TaylorMade
Intellimix	Via Rail
Nicole and Mitch Kendall	WowWee





DUCT CLEANING
AIR QUALITY TESTING
AIR FILTRATION SYSTEMS
www.airqualite.ca



514-342-3400



TÉL.: 514 731-0772
514 731-3026

BETTY ZYLBERGOLD, MD., F.R.C.P. (C)
PÉDIATRICIENNE - PÉDIATRE

5885 CÔTE-DES-NEIGES
SUITE 406
MONTREAL, QC
H3S 2T2

décor
jean h. cariato inc.
consultante en décoration • decorating consultant

1950 rue cambridge,
montréal, québec h3r 2y1
téléphone 733-5681 fax 735-7549



Steven T. Tabac
CPA Auditor, CA

4400 Ch. Côte de Liesse, Suite 200
Montréal, Québec H4N 2P7
Tél.: 514-739-3606 #301
F: 514-739-9226 • C: 514-825-2913
steve@richierlabac.com
www.dntw-montreal.com

Administrative Assistant
Sharon G. Hendel, Ext. 301



Gerald Erbstein
8118 boul. Décarie
Montréal, Québec H4P 2S8
Tél 514 737 4000 ext 236
Fax 514 737 8308
gerald@grolle.com
www.grolle.com



CURRONS SUR MESURE & MEUBLES INTÉRIÉURS
CUSTOM KITCHEN CABINETS
& BUILT-IN FURNITURE

Compliments of



Heidi, Howard
Amanda and Jory Cohen

JOSEPH RUSSO
Accounting Services Service de Comptabilité

T. 514.695.2289 F. 514.695.8011
C. 514.233.7675 E. joerusso@videotron.ca

Best wishes from
The Klawbers



KuglerKandestin
Avocats • Attorneys
S.E.N.C.R.L. • LLP

1 Place Ville-Marie, Suite 1370, Montréal, Québec, Canada H3B 2A7
T: (514) 879-2861 • F: (514) 879-8424
www.kklex.com



LAWRENCE M. YOUNG
B. Comm. Sc., C.A.A., C.M.C., I.S.P.
President

INDEPENDENT AND OBJECTIVE
ERP SYSTEM CONSULTANTS
AND TRUSTED ADVISORS

313 BAYVIEW
DOLLARD-DES-ORMEAUX
QUÉBEC, CANADA H9A 3G4

TELEPHONE: (514) 386-0743
FAX: (514) 426-5512
WEB: WWW.LMYSOCIATES.COM
E-MAIL: LYOUNG@LMYSOCIATES.COM



Dr Leonard M Gordon BSc, DDS, FRCPC
FAMILY AND COSMETIC DENTISTRY

514-697-7000
600-188 Hymus
Pointe-Claire, QC H9R 1E9
drleonardgordon@gmail.com



Best wishes from
Marilynne Malkin and Miki Lane



MON-TEX home
Celebrating 50 years

JERRY SCHWARTZ
President
Industries Mon-Tex Ltée / Mon-Tex Mills Ltd.
3970 Griffin, Montreal, QC, Canada H4T 1A7
Tel: (514) 933-2744 (Ext 227) • Fax: (514) 935-4684
jerry@montexmills.com



Phetomical Inc.
Solutions graphiques / Graphic Solutions

Dave Stanway
Tel: 514-933-8822
dave@phetomical.ca

Special Event Signage Solutions

Compliments of
Sam Lieblein



STEIN • JACOBS • KROLIK
Société de comptables professionnels agréés

Barry Rashkovan, CPA, CA

Stein Jacobs Krolik SENCRL T 514 747.7571 poste 301
100, boul. Alexis Nihon F 514 744.0737
Bureau 290 R 514 747.9186
Saint-Laurent (Québec) barryrash@sjk.ca
H4M 2N7 www.sjk.ca



Compliments of
Sabina and Harvey Sternthal

Vision
VORAGES | TRAVEL

Harvey D. Kader B.Sc., M.B.A.
Virtuoso Travel Specialist
T. 514-855-4833
hkader@visiontravel.ca

VIRTUOSO MEMBER
T. 1.800.263.1163 ext. 4833
400, ave. Ste-Croix, #100
Montréal, (Québec) H4N 3L4
www.visiontravel.ca/harveykader

Location d'outils
A1
Equipment rentals Inc.

Paul Shinoff
Président

T: 514.737.7666
www.locat.ca • pshinoff@locat.ca



6555 Côte de Liège, Montréal, QC, H4T 1E5

City of
Côte Saint-Luc

*We salute the Donald Berman
Maimonides Geriatric Centre
for its dedication and
contribution to our community.*

Mayor Mitchell Brownstein
and the Members of Council

Sidney Benizri Dida Berku Mike Cohen
Steven Erdelyi Mitch Kujavsky
Oren Sebag David Tordjman

5801 Cavendish, Côte Saint-Luc, Quebec H4W 3C3
514-485-6800 info@cotesaintluc.org CoteSaintLuc.org

cansew inc. MONTREAL TORONTO WINNIPEG CALGARY VANCOUVER
depuis / since 1924 (514) 361-2000

111 Chabanel OW, Montréal (Québec) Canada H2N 1C9

Commandes/Orders: (514) 362-2801 Télécopieur / Fax: (514) 365-5530
Administration: (514) 362-2807 Sans frais / Toll free: (800) 361-7722
E-mail: info@cansew.com www.cansew.com

The Tribe Welcomes You...
La tribu vous accueille...



Dog Sitting & Boarding Services

Call Us! 514-489-3855

- Daycare • Weekends
- Oversight • Weekly

Ask for Gordon Baum Manager: Doggie House **Dogs never lie about Love...**

Compliments of
**Dovson
Investments Inc.**



With best wishes from
**Naomi and Murray
Goodz**



Le Groupe Green
ASSURANCE ET SERVICES FINANCIERS INC.

Jonathan Green
Melanie Weinberg

Tel: 514-731-1010
www.groupegreen.com

To the administration, staff, caregivers,
families and residents of
**Centre gériatrique Donald Berman
Geriatric Centre**

MERCI, thank you!

We are inspired by your continued
courage and dedication

Nous sommes inspirés par votre courage
et votre dévouement sans relâche

David Birnbaum
Député de/MNA for D'Arcy-McGee
Porte-parole de l'opposition officielle en matière de francophonie
canadienne, de relations intergouvernementales canadiennes et
de santé mentale
Official Opposition Critic for the Canadian Francophonie, Canadian
Intergovernmental Relations and Mental Health

In this time of social distancing,
I wish you and yours all the best. Stay safe.

En cette période de distanciation sociale,
Je vous souhaite, à vous et aux vôtres,
tout le meilleur. Restez en sécurité.



Anthony.Housefather@parl.gc.ca

514.283.0171

Anthony Housefather
MP - Mount Royal / Député - Mont-Royal

COMPTABLES PROFESSIONNELS AGRÉÉS S.E.N.C.R.L.
KMRS
CHARTERED PROFESSIONAL ACCOUNTANTS L.L.B.

ISAAC SCHWARTZ
CPA, CA



1000 PIERRE J. BELLERIE
514.735.7222 EXT. 22
514.799.0046

8880 CÔTE DE L'ÉLISE 1 BUREAU 205
MONTREAL, QUÉBEC H4W 2K3
WWW.KMRS.CA

Compliments of
The Landaus



BEN LEVINE
ben@levinebros.ca

T: (514) 845-1368 poste 400
F: (514) 845-8041



**Plomberie
LEVINE
BROS.**
Depuis 1922

300, BERGE DU CANAL, SUITE 15
LACHINE, QUÉBEC H8R 1H3

Best wishes from the **NACHSHENS**



Margaret and Larry
Mark, Rachel, Jennifer, Phillip, Finn, Sophie, Olivia, Xavier and Ellis Gray

Congratulations to the
**Donald Berman Maimonides
Geriatric Centre**
for its contribution to our community.

WESTCLIFF
LE GROUPE DE SOCIÉTÉS WESTCLIFF



Tribute Cards popular in Covid era

The COVID-19 pandemic has meant limited access to funerals, virtual shivas and socially distanced visits with family and friends. This has translated into a very busy tribute card service at Donald Berman Maimonides “Even though people may not be able to make in-person visits, they want to let others know they are thinking of them. With our tribute card service, they can leave a personal message and the card is sent out right away,” says Karen Flam, Foundation Director.

While the staff at many Foundations worked remotely during the COVID-19 crisis, Esther Stroll, who mans the phones at the Donald Berman Maimonides Foundation, never missed a day. She came into the office and

continued to take calls; printing and mailing tribute cards on a daily basis. “People were calling but weren’t really expecting to speak to a real person. They were always so happy to hear my voice and be able to get this personalized service,” says Stroll.

“We are a small charity and probably one of the last ones still doing hard-copy tribute cards. Many of my colleagues have gone to virtual cards. I think that there will always be people who enjoy having a real card in their hands and talking to real people. Our personal touch makes all the difference,” adds Flam.

Tribute cards have also been popular for Rosh Hashanah and Passover.



Some donors send hundreds of cards each holiday.

The Foundation’s beautiful cards with artwork from the Art for Healing Foundation are the perfect way to celebrate a special occasion or pay tribute to a loved one. Cards are usually mailed on the day the call is made. VISA, Mastercard and Amex are accepted. Please call 514-483-2121 ext 2207 to say it with a tribute card.



iPads keeping families connected

iPads equipped with Facetime, Skype and Zoom were instrumental tools to help families communicate during the Covid-19 pandemic.

Rehab Educator Allison Friedman says “It is so wonderful because the families are able to speak (to their loved ones) and for the 2nd floor residents who have very advanced dementia, you can see their facial expressions or hand movements reacting to their family members. I have even had residents put their hands out and kiss the screen. Families are always very thankful and grateful for the visit. It is very difficult for them not to see their loved ones so the iPad visit provides a decrease in anxiety knowing that their loved ones are in good hands.”

The Foundations at Donald Berman Maimonides and Donald Berman Jewish Eldercare purchased the first twenty iPads. The Provincial Government provided another twenty. Special stands for the iPads were also purchased by the Foundation to make it easier for those with dementia to see the screen.

Golf Candids



3

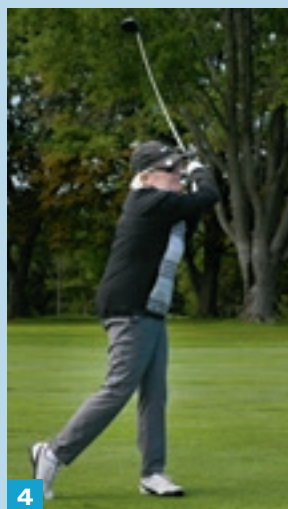

4



1



2

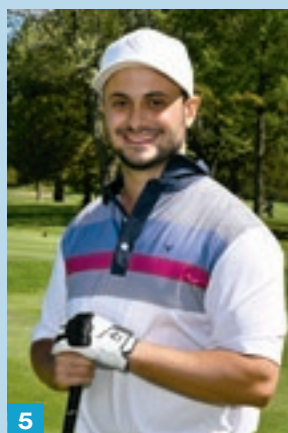

5



6



7



8



9

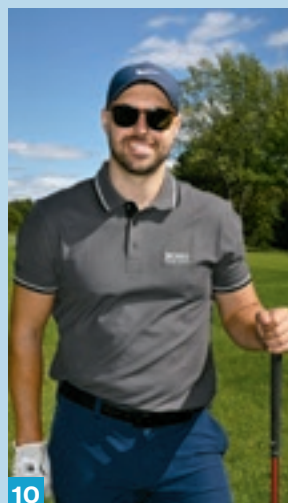

10

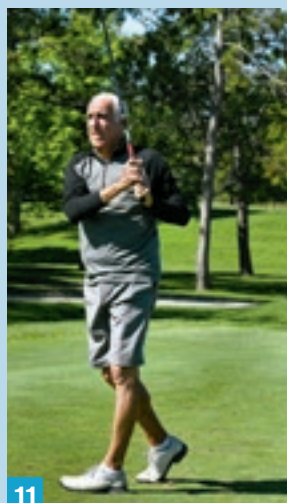

11



12



13



14



15



16

- 1. On the links
- 2. Andrée Couture
- 3. Charles Gaudreau
- 4. Barbra Gold
- 5. Josh Sazant
- 6. Anthony Infantino
- 7. Mitch Kendall, Steve Koters
- 8. Larry and Margaret Nachshen
- 9. Angela D'Angelo, Danny Baum
- 10. Mathieu Dubuc
- 11. Philip Abbey
- 12. Suzanne Alepin
- 13. Guillaume Rivest
- 14. Richard Salis
- 15. Henri Abitan
- 16. Matt Azrielli

The follow through is what makes the difference.



Work with someone who takes the time to understand your unique needs.

Bradley Steinmetz
Investment Advisor and Portfolio Manager

BMO Nesbitt Burns
1501 McGill College Ave, Suite 3200, Montreal, QC, H3A 3M8
Tel: 514-282-5825 | bradley.steinmetz@nbpcd.com

BMO  **Wealth Management**
BMO Nesbitt Burns

STEINMETZ
WEALTH

BMO Wealth Management is the brand name for a business group consisting of Bank of Montreal and certain of its affiliates, including BMO Nesbitt Burns Inc., in providing wealth management products and services. © "BMO" (W-bar roundel symbol) is a registered trade-mark of Bank of Montreal, used under licence. © "Nesbitt Burns" is a registered trade-mark of BMO Nesbitt Burns Inc. BMO Nesbitt Burns Inc. is a wholly-owned subsidiary of Bank of Montreal. If you are already a client of BMO Nesbitt Burns, please contact your Investment Advisor for more information.

Happy Birthday, Cecile!

Donald Berman Maimonides resident **Cecile Klein, the oldest person in Quebec**, celebrated her 113th birthday via Zoom because of Covid-19 concerns. She was joined, in person and virtually, by her extended family and friends. “This milestone birthday party would not be happening without the staff’s loving care and devotion,” says Harriet Nussbaum, Mrs. Klein’s daughter. She noted that throughout the pandemic, her second in her lifetime, having survived the Spanish Flu of 1918, Therapeutic Recreation Specialist Kim Weippert connected her with her mother via Skype each week, ensuring a link when families were not allowed to visit. The City of Cote St Luc organized a concert outside her window to celebrate her milestone birthday.

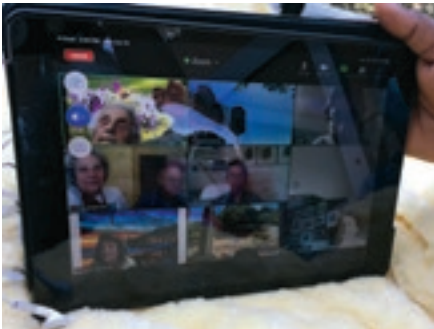

Music to our Ears

Musicians from the **Orchestre Métropolitain de Montréal**, along with conductor Yannick Nézet-Séguin, treated residents and staff at Donald Berman Maimonides to a concert in the garden. This was part of a special concert series to bring music into the lives of our residents who truly enjoyed the performance.



A memorial bench leaves a lasting legacy

Cynthia Flower wanted to honour her late parents **Abe and Sharon Flower** who taught her the importance of community. Almost daily in the last years of their lives, even in failing health themselves, the two would walk to Donald Berman Maimonides, sit on a bench, have a bite in the cafeteria, and visit residents. Cynthia thought it was particularly fitting to honour her parents with a memorial plaque on one of the benches in front of the Centre. This way, their legacy lives on in a place that meant so much to them.

“I remember my parents bringing my grandmother to sit on the grounds of Maimonides in summers, so that she could converse in Yiddish with any residents there. This was Community,” says Cynthia.

Cynthia hopes that others who see the plaque on the bench will be inspired to give back to the community in some way as well.

“I hope people take notice and remember the importance of giving.”



Kiddush Fund

NEW! Now available at Donald Berman Jewish Eldercare.

Interested in sponsoring a Kiddush?

The Donald Berman Maimonides Foundation and the Donald Berman

Jewish Eldercare Foundation are accepting donations to the Kiddush Fund.

Monies will be used to purchase fruit cake, gefilte fish and grape juice for Saturday services. Your gift will be acknowledged during the Kiddush and on the donor recognition page in *Perspective*.

A tax receipt will be provided for the amount of your donation. Contact the DBM Foundation office at (514) 483-2121, ext. 2207 or the DBJ Foundation office at (514) 738-4500, ext. 2124 for more information.



Providing families with peace of mind now and in the future

RBC Wealth Management will work with you and your family to provide flexible and customized estate and trust strategies. Our RBC Royal Trust team, with the support of an investment advisor, offers families:

- Customized estate and trust strategies
- Incapacity solutions including Power of Attorney (POA) and Power of Attorney Administration (POAA)
- Executor services
- Complimentary wealth planning for clients and their families

For more information, visit www.rbcwealthmanagement.ca or call 1-855-833-6511



This document has been prepared for use by the RBC Wealth Management member companies, RBC Dominion Securities Inc., RBC Phillips, Hager & North Investment Counsel Inc., Royal Trust Corporation of Canada and The Royal Trust Company (collectively, the “Companies”) and certain divisions of the Royal Bank of Canada. Each of the Companies and the Royal Bank of Canada are separate corporate entities which are affiliated. Private Banking Services are offered through Royal Bank of Canada. *Member-Canadian Investor Protection Fund. RBC Wealth Management is a business segment of Royal Bank of Canada. ® / ™ Trademark(s) of Royal Bank of Canada. Used under licence. © 2020 Royal Bank of Canada. All rights reserved. 20-90045-902_000

Even though Battle 2020 is cancelled, we still need your help—more than ever.

For 18 years, our annual Battle of the Bands fundraiser has been a rockin' good time and raised much-needed funds for our residents.

For the safety of all, we made the difficult decision to cancel this year's event. However, our residents and front-line staff are fighting a very real battle against COVID-19.

Our Presentation Sponsor, National Bank Private Banking 1859 is leading the way by honouring their financial commitment. We hope that you will join them by donating to our NO BATTLE-BATTLE 2020.

You can learn more about our COVID crisis funding and make a donation at:
donaldbermanmaimonidesbob.com



**NATIONAL
BANK**

PRIVATE BANKING 1859

