

Perspective

SPRING 2020

 DONALD BERMAN
JEWISH ELDERCARE
CHSLD JUIF

 DONALD BERMAN
MAIMONIDES
Going further in geriatric care
À l'avant-garde des soins gériatriques



**NATIONAL
BANK**
PRIVATE BANKING 1859



presents
BATTLE 2019

Perspective

SPRING 2020

Published by the Foundations of **Donald Berman Maimonides Geriatric Centre** and **Donald Berman Jewish Eldercare Centre**, *Perspective* keeps readers informed of developments and maintains a strong liaison between the Centres and the community at large.

Editor-in-Chief

Lisa Blobstein

Writer

Lisa Blobstein

Production

Alley Flam

Photography

Howard Kay
David Baum
Zane Burko

Director of SAPA

Barbra Gold

Foundations Director

Karen Flam

DBM and JHHE Foundation

Board President

Angela D'Angelo

Donald Berman Maimonides Geriatric Centre

5795 Caldwell Avenue
Montréal QC, H4W 1W3
Tel: (514) 483-2121

Donald Berman Jewish Eldercare

5725 Victoria Avenue
Montréal QC, H3W 3H6
Tel: (514) 738-4500

www.donaldbermanmaimonides.ca

www.donaldbermanjewisheldercare.ca

Donald Berman Jewish Eldercare and Donald Berman Maimonides Geriatric Centre are member institutions of the

Centre intégré universitaire de santé et de services sociaux du Centre-Ouest de l'Île-de-Montréal

Québec



Donald Berman Jewish Eldercare and Donald Berman Maimonides Geriatric Centre are affiliated with McGill University

On our cover

Highlights from the 2019 Donald Berman Maimonides Battle of the Bands presented by National Bank Private Banking 1859.



Recognizing our outgoing President



Foundation Director Karen Flam and Past Foundation President Danny Baum present Outgoing Foundation President Rory Olson with a gift in recognition of his outstanding two year tenure as President. Rory brought his entrepreneurial background with a keen eye to the future of the

Foundation. He felt it was his role to assure that the Foundation has enough capital to support the residents' needs and still continue to be sustainable in the future. The Foundation is truly grateful to Rory for the devotion he continues to show to our residents.



A Rare Opportunity

Some residents at Donald Berman Maimonides recently got to touch and hear selections and stories from the Rare Book Collection of the Jewish Public Library. Librarians Eddie Paul, Head of Bibliographic Services, JPL and Nicole Beaudry, Interim Director of Children's Library and Director of Archives, JPL showed their collection which include books that date back to 1481.

Simon Chang Gives Back

We are thrilled to announce that renowned fashion designer Simon Chang has partnered with Donald Berman Maimonides and Donald Berman Jewish Eldercare as sponsor of its award-winning *Moment in Time* Program. Residents, family members and staff at both sites, through the Moment in Time Program, have an opportunity to nominate a resident to experience a simple wish come true. The “wishes” may range in scope – from enjoying a favourite restaurant or live sporting event to hosting a cocktail party for family and friends. Wish requests are reviewed on a regular basis by an interdisciplinary committee.

Montreal designer Simon Chang has always been the ultimate philanthropist. For over 40 years, he has been providing scholarships to 3rd year students in universities across Canada. As well, Simon champions the abused and neglected by donating items, his time, and money to numerous shelters and food banks. Simon is now widening his endeavor to help others with the

Simon Chang Foundation for Change; its fundamental mission is to impact Canadian lives throughout the cycle of life by bettering the lives of infants, special needs children and young adults, and the elderly.

“As a designer, I have had the great good fortune to live my dream. Through my Foundation, I am able to give back to the Canadian community that has been so supportive of me.”

Simon looks forward to being actively involved in the awarding of Moment in Time wishes. “I am honored to have my name associated with this great program that helps some of the most vulnerable in our community.”

Moving forward, the Moment in Time Program will be known as the *Simon Chang Foundation for Change Moment in Time Program*.

Donald Berman Jewish Eldercare and Donald Berman Maimonides are member institutions of CIUSSS West-Central Montreal.



Foundation welcomes first Woman as President: Angela D'Angelo



The Foundations of Donald Berman Maimonides and Donald Berman Jewish Eldercare are pleased to announce the appointment of Ms. Angela D'Angelo to the position of Chair of its joint Board of Directors.

Ms. D'Angelo has over 25 years of experience in Wealth Management and has held numerous management positions with several Canadian banks. She is currently Vice-President, Training and Client Experience at National Bank Financial. She has been actively involved with both Foundations as a board member and fund raiser. In 2006 she co-chaired the Donald Berman Maimonides (DBM) RBC Wealth Management Golf

tournament and is currently a member of the DBM National Bank 1859 Private Banking Battle of the Bands committee. From 2017-2019 she served as President of the Quebec Breast Cancer Foundation and remains an active member of its board.

Ms. D'Angelo brings a wealth of experience, knowledge and dedication to her new role as board Chair. Through her work, she focuses on the advancement of women in finance and having a positive impact in the community. We wish her much success in her new role.

DONALD BERMAN MAIMONIDES
BATTLE OF THE BANDS™

**WELCOME
back ... to
WOODSTOCK!**

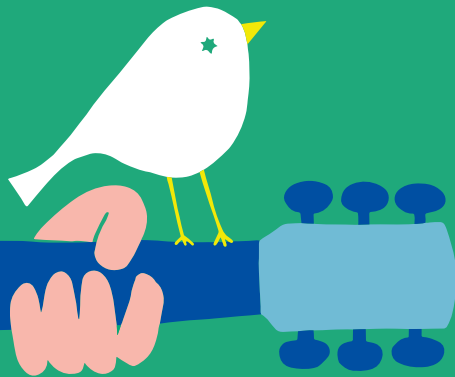

Two Nights of Peace, Love & Music

The 2019 Donald Berman Maimonides Battle of the Bands presented by National Bank Private Banking 1859 went back to Woodstock to celebrate the 50th anniversary of this iconic music festival. On December 3rd and 4th, 2019, MTelus was transformed into two nights of Peace, Love, and Music, featuring four local bands each night.

Each band, made up of well-known Montreal entrepreneurs, lawyers and doctors took on the persona of a Woodstock-era band, complete with wigs, bell-bottoms and tie-dye to bring back the magic of the music that rocked a generation.

The **\$360,000** raised will fund the vital ongoing Cultural and Quality of Life programs that make our 387-bed long-term care facility such a wonderful place for our residents to live. These include our award-winning iPod music program, holiday celebrations and many leisure activities.

NEW this year, attendees were encouraged to dress in their hippie best by rummaging through their closets and drawers for the right tie dye threads, bell bottoms, round-rimmed rose-colored glasses and daisy hair bands.

Back by popular demand, Donald Berman Maimonides rolled out the red carpet for its sponsors and special guests with a cocktail reception in the Delmar VIP Lounge. Andy Nulman hosted the show and, along with Jennifer Silver, performed an ode to the sponsors of this year's event. For the first time, the ever-popular auction which featured trips and signed sports and music memorabilia was online. This sold-out event was Far Out!!

Thank you to our band members for embracing this year's theme and truly bringing it all to the event.

TUESDAY DECEMBER 3, 2019



NEW KIDS ON THE WARD

Rob Hirscheimer
Mark Goldenberg
Dan Levine
Mike Erskine
Dmitri Mak Mak
Elliott Shuchat
Michael Fitch
Jennifer Silver
Alexandra Gagliano
Ewan McKelvie
Leo Najman
Melissa Taylor
Carly Leblanc



HERE'S JOHNNY

Lorne Rosenbloom
Miri Rozenek
John Miller
Andre Haiat
Larry Hughes
Michel Tordjman
Sylvain Chamberland



THE 5:15

Marc Kimmel
Jon Stein
Doug Stein
Matt Aisen
John Bowie
Steve Lubotta



GERRYATRIX

Gerry Kandestin
Craig Morrison
Gary Sharkey
Ray Farquhar
Alex Nesrallah
Marty Boodman

PRESENTED BY:



**NATIONAL
BANK**

PRIVATE BANKING 1859



SPONSORS:

**The Chelminski
Family Foundation**

Connor
Clark & Lunn
Private Capital

DELMAR.

EMBASSY SUITES®
part of Hilton®
Montreal
montreal.embassysuites.com

**HERE'S
JOHNNY**



**Paysafe:
GOLO**

Scotiabank

**MACASIN DE MUSIQUE
steves**
MUSIC STORE

atmosphere

**Benny
and the
Healers**
SOGO

KuglerKandestin

NOVA STEEL



reliance

**CENTRE
SEGAL**
PERFORMING ARTS
ARTS DE LA SCÈNE

**Howard
Stotland
Family
Foundation**

CORPORATE SPONSORS:

ACCORD

Bell Canada
Services of Insurance & Insurance Services

Martina &
Michael Corber

8-1-1
Emergency Services
24/7

CPA
LEVI & LEVI

Manulife Securities

MNP

RICHTER

Leesa Steinberg

FOOD PROVIDED BY:



Dugwoods

Dubord & Rainville

FOOD



CONTRIBUTORS:

Art for Healing
Foundation
Rita Briarsky
Canbec
Phil Caplan
CJAD

Ciné-Affiches
Leonard Cohen
Jennifer Cukier
Direct Travel
Eric Engels
evenko

Jam Industries
Harvey Kader
myevent.com
Location Ferrento
Nicole and Mitch Kendall
Larry Nachshen

Paysafe
RBC Wealth
Management
Lawrence Young
Wilenskys
Wow Wee

WEDNESDAY DECEMBER 4, 2019



**THE
BURGLARS**

Geoff Chadsey
Michael Lebhar
Michael Mendelson
Minos Roussakis
Chad Tuppert



**BENNY AND
THE HEALERS**

Benjamin Saleh
Sylvio Caro
Emile Knafo
Marc Perez
Carlos De Figuredo
Sam Gold



**SOFA
KINGS**

Jonathan Maldoff
Melissa-Jean Taylor
Michael Rich
Jim Reed
Bill Goldig
Benjamin Burko
Robbie Cohen
Jessica Binstock
Leah Zylbering



**PAST THEIR
PRIME-TIME
PLAYERS**

Richard Yanofsky
Rob Goldfarb
Geoff Lang
Jeff Stattner
Joanne Cutler
Merv Midling
Maren Gube

Night 1 —

TUESDAY
DECEMBER 3, 2019

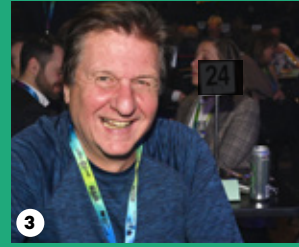

1. Robert Kertesz, Jessica Ko
2. Michael Chaimberg, Jack Starke, Craig Starke
3. Andy Chelminski
4. Fred and Cindy Naimer

5. Mark Goldenberg, Betty Bosis, Andrew Abdalla, Elliott Shuchat
6. Diana and Morris Schweitzer, Avrum and Joyce Fishman
7. Dale Kandestin, Lynn Kinelski

8. Stuart Kugler, Randy Kugler, Erica Diamond, Marnie Stern
9. Marla, Lindsey, Rob, Jennie and Justin Hirscheimer
10. Roz Weinstein, Donna Leibner

11. Felicia Jacobs-Stolow, Stephanie Naimer, Jennifer Silver, Clifford Naimer
12. Harriet Miller, Linda Smith, Sylvie Amar
13. The Shuchats: Sheryl, Elliott, Joni, Jennifer

14. Della Druick, Foundation Director Karen Flam, Foundation President Angela D'Angelo, Jennifer Silver, Andy Nulman
15. Elissa Lifson, Carrie Mazoff



16



17

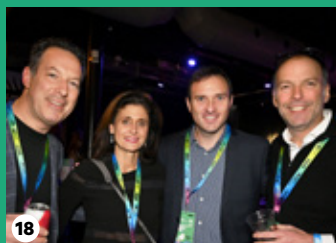

18



19



21



20



22



23



24



25



26

16. Andy, Lisa, Andrea and Matt Aisen

17. Alvin and Claire Faigen, Leo Najman

18. Steve Satov, Suzanne Costom-Cutler, Stuart Kugler, Paul Cutler

19. Mandy Gillman, Randy

Farber, Lorne Mayers, Paysafe's Danny Chazonoff, Jonathan Schneiderman, Shelley Schneiderman, Lois Mayers

20. National Bank's Jérémie Tardif, Alexander Pouliot, Luigi lafrancesco, Hugo Thomas, Maryana Matsek, Simon Huot, Louis-Simon St-Laurent, Hugo

Brunet, Frédéric Teulon, Sylvie Marois, Angela Monti, Julien Bruneau

21. Janice Kandestin, Scotiabank's Maria Mangiocavallo, Gerry Kandestin, Harvey Kader

22. Shelley Fox, Andy Katz,

Morty Perlman, Stuart Shiveck, Alana Shiveck, Marla Fox, Mark Goldenberg

23. Harriet, Johnny, Zach, Caroline Miller and David Kinlock

24. Steve Pasternak, Rita Hirscheimer, Maurice

Bergman, Andrea Hirscheimer

25. Lynn Nulman, Donna Coplovitch, National Bank's Julien Bruneau

26. Mandy Steinberg, Suzanne Costom-Cutler, Renee Ladenheim, Jill Kimmel, Ingrid Rosenbloom

Night 2 —

WEDNESDAY
DECEMBER 4, 2019



1. Denis Kurdi, Danny Baum, Randi Gitnick

2. Michael Corber and Martina Voigt

3. Marc Elman, Richard Yanofsky, Mitch Halickman

4. CIUSSS Team: Jamie Gorman, Luc Méthot, Barbra Gold, Dr. Lawrence Rosenberg, Donna Rosenberg, Beverly Kravitz, Carrie Bogante

5. Emily Maldoff, Samantha Maldoff, Kim Prosterman

6. Audrey and *Embassy Suites'* Stewart Rubin

7. Dylan Kerr, Josh Sazant, Jon Levy

8. Ben Burko, Donna Litvack

9. Didi Ellen Feinberg, Liz Ifrah

10. Sharon Wilensky, Albert Perez, Lisa M. Steinberg

11. Johnny Miller, Rob Hirscheimer

12. Frank Caccione, Heather Mackay, Ken Podwalski, Kathy Bleiziffer, Foundation President Angela D'Angelo, Karen Lipke



13



14



15



16



17



18



19

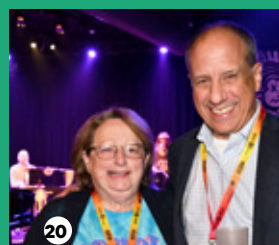

20



21

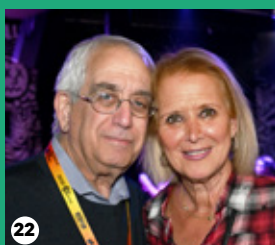

22



25



23



24

13. Sheryl Kauffman, Gail Goldfarb, Les Schiller, Rob Goldfarb, Ethan Goldfarb, Lenore Goldfarb, Arie Moshe, Irwin Kauffman

14. Yaffa Cohen, Tania and Michel Assouline

15. Julie Enright Kaplin, Earl Kaplin, Richard Kaplin, Johnny Israel Galambos

16. Rob Hirscheimer, Mark Goldenberg

17. Donna Rosenberg, Lucie Tremblay, Beverly Kravitz

18. Heidi Strohl, Mark Strohl, Judy Sigler, Gary Steinmetz

19. Jonathan and Robert Maldoff

20. Leesa Steinberg, Freddie Naimer

21. Teri and Billy Goldig

22. Ruth Kertesz, Stephen Davine

23. Irving Burstein, Jerry Zigman, Allen Quallenberg

24. Max Bensoussan, Benny

Saleh, Esther Bensoussan

25. Barrie Seigel, Jeffrey Teaser, Leonard Gordon, Lorne and Gale Wiseman, Suzie Saleh, Sydney Wiseman, Nancy Wiseman

Donations to Donald Berman Maimonides Foundation

ESTATES

Estate of Dore Argintaru Tannen

Estate of Florenz Steinberg (Bernstein)

NEW NAMED FUND

Della Druick and Sheldon Sazant Family

PLANNED GIVING

Estate of Charlotte and Leo Karassik

Moe Bennett Memorial Fund

Phil Frank Memorial Fund

Esther and Hyman Pascal Endowment Fund

Sam Solomon Trust Fund

Estate of Solomon Weiss

Betty Vineberg Memorial Fund

Bluma Akerman Memorial Fund

Chaim and Clara Spilberg Memorial Fund

Fred and Lionella Ullman Endowment Fund

LEGACY GIFT

Jon Dlusy

SUITE DREAMS ROOM SPONSOR

The Shmuel Herzberg Scholarship Endowment Fund

GIFTS

\$5,000 – \$10,000

Felicia and Arnold Aaron Foundation

Simon Chang Foundation for Change

Donna and Joel Milgram

\$1,000–\$1,500

Janet and Louis Fleischer

W.J. Properties

\$500–\$999

Michael Corber

Reggie and Sidney Greenberg

Hillrose Holdings Ltd.

Dick Irvin

Lea Kirman

Leonard and Alice Cohen Family

Foundation

Melaine Lipsey

Mark E. Meland

Cindy and Fred Naimer

Marcelle Papagouras

Thelma and Sidney Rosensweig

Mark Sinnett

Josh Wisbaum

Zenaidas Boutique

\$100–\$499

Lucie Agoplan

Madeline Alamazane

Daniel Amar

Carol Amro

AON 3D - Nicholas Nadeau

Daniel Azoulay

Karen and Richard Benzakein

Jacob Berger

Robert Besner

Gianna Pedulla and Howie Birenbaum

Shirley Blaichman and Mel Schwartz

Bloom Lighting

Derrick and Luana Blumenthal

Dale and Nathan Boidman

Susan Pinker and Martin Boodman

Sheila Fishman and William Booth

Boutique Genny

Brazeau Seller LLP

Natalie and Harold Brownstein

Harvey Buksbaum

Carol Burke

Karen and Gary Byer

Canada Tire

Canpro Investments Ltd.

Brenda and Leslie Caplan

Cedars Foundation

Susan and Monroe Charlap

Marilyn Black and Robert Chazonoff

Bonnie and Andrew Chodos

Anna and Irving Choran

Clinic Dentaire Dr. Jason Retter Inc.

Mollie Corber

Harriet and Marvin Corber

Crofton Moore

Joanne Cutler and Merv Middling

D.K. Jewels

Irene Rosner David

Elaine and Eric Davis

Hinda Deckelbaum

Elynn and Alvin Delovitch

Beatrice Derstenfeld

Archie Deskin

Ronda Diamond and Richard Cherney

Phyllis Djoublian

Jon Dlusy

Della Druick

Maureen and Jack Dym

Randi and Lawrence Engler

Eva Eski

Eugene and Revolution Textiles

Ruth and John Felvinci

Karen Flam

Jeff Frank

Miriam and Martin Friedman

Sandra Frost

Mark Galler

Ethel and Jack Garfinkle

Leo Geiger

Tara Gelman

Linda and Harry Glick

Rosalind Gliserman

Sherri and Bernie Goldberg

Daphne Goldberg

Heidi and Mark Goldman

Ruth Goldner

Ricky Goldstein

Louis Gontovnick

Lillian and Morris Goodman

Naomi and Murray Goodz

Lorie and Jeffrey Gossack

Hillel Greenbaum

Benita and Stephen Greenberg

Dolores and Michael Greenberg

Micol Haimson and Charles Grubsztajn

Nader Hamid

Yaffa and Alan Handel

Linda Hazen and Stephen Yanow

Phyllis L. Heaphy

Robert H. Hecht

Riva Heft Hecht

Beverly and Brian Heller

Azi N. Herman

Gail and Stanley Hitzig

Hollis Wealth Insurance Agency Ltd.

The Irving Ludmer Family Foundation

Ronni and Jerry Jacobson

Raisie and Simon Jacobson

Janice and Gerald F. Kandestien

Richard Kastner

Gayle Kaufman

Donna Kaufman

Robert Kertesz

Ruth Kertesz

Donna Khaner

Harriet and Martin Kimmel

Lawrence Kirsch

Terri and Peter Klein

Jeffrey Kohos

Danny Kroo

Sheila R Kussner

Dawna Lazare and David Gottman

Rachel Lester

Corine and Miles Leutner

Connie Rose and Steven Levy

Josiane Levy

Beatrice and Lew Lewis

Shelley and Leonard Lewkowicz

Grace Leznoff

Sam Lieblein

Reuben Lieblein

Sylvia Lowenkron

Marilynne Malkin and Miki Lane

David Mars

William Mercer

Sheldon Merling

Moe Levine Family Foundation

Morley and Rita Cohen Foundation

Leonard Mukasie

Paulina Vergara and Boris Myszkowski

Ruth and Jamil Nabi

Ann Nagley

Sara Netko

Lucy Nisker

Lynn and Andy Nulman

Earl Nussbaum (Medical Professional)

Katie and Bernard Ostroff

Pina Patel

Lisa Peters

Jonathan Pinsler

Ethel Prehogen

Donna and Paul Rabinovitch

RadiMed

William Reim

Mina and Mark Richman

Robert Half Canada

Robinson Sheppard Shapiro

Edward Rogozinsky

Stacey and Lewis Rose

Benita Rosenzweig

Faigie and Simon Rossdeutscher

Jewel Rothstein

Renee Rozenwald Gilman

Isaac Sachs

Pam and Ron Salzman

Clara and Yaheskel Sayegh

Mary and Gregory Schiavi

Diana and Morris Schweitzer

SF Marketing

Ruth and Manuel Shacter

Peggy and Gerry Shapiro

Thelma and Frank Share

Rhonda Grover and Leonard Sheiner

Sheila and Michael Shtull

Donald Shulman

Robert Shustack

Linda and Jeffrey Sidel

Shirley Silvers

Esther Skarf and Phil Mayman

Ann Smith

Louise and Robert J. Smith

Dana and Michael Star

Merle Stern

Lilly Stern

Jules Sulzbach

Deborah and Howard Szalavetz

Dawn and Michael Tanzer

Sara and Irwin Tauben

Judy and Jack Tobianah

Ellen and David Tock

Christine Touchette

Janie and John Trachtenberg

Arlene and Sam Trager

Ngo Dac Cam Giang Tran Dut

Adam Turner

Users Committee of Maimonides

Hospital

Sheila Usher

Suzanna Vandervest

Julia Waks

Rozlynn and Edward Weinstein

Debbie and Ronald Weiss

Leah Williams

Roslyn and Harvey Wolfe

Roz and Edward Wyse

YMYWHA

Rozalind and Harvey Zalzman

Fagie and Sol Zbriger

Denise and Jeffrey Zunenshine

ACTIVE NAMED FUNDS

MAIMONIDES FOUNDATION

Dorothy Abramson

Jacques and Jamile Battat

Lena Baum Memorial

Florence and John Bennett

Marilyn and Samuel Berman

Fanny and Louis Brookman

Barbara and Bobby Chazonoff

Sarah and Frank Cobrin

The Minnie and Benny Cohen

Family Fund

Rita and Morley M. Cohen

Michael Corber and Family

Esther and Issie Cytrynbaum

Archie Deskin for Academic

Excellence

The Dimentberg Family

Fay and Issie Farovitch

The Flam Family

Ellen Frankel

Rae and Harry Freedman

Sylvia and Ralph Gertsman

Natalie and Bernard Gitnick

Lillian and Dr. Simon Gold

Shelly Goldberg

Sadie and Ben Greenberg

Etti and Herman (Wolf) Guttman

Stanley Hitzig

Mary and Joseph Kaufman

Jacob Kessous

Doris and David Kimmel

Steve Kirman

Ida and Sam Kivenko

Terri and Peter Klein Family

Terry and George Landau Family

Frances Lands

Anne and Sam Lenet

Shirley and Sam Levine

Dina and Myer Liberman

Helen and Max Mars

The Merling Family

Frances and Max Milstein

Bess and Samuel Moskovich, Q.C.

Polly and Jack Nachshen

Phyllis and Mendy Orloff

Sandra and Allen Quallenberg in

memory of Ida & Bernie Lesh

and Esther & Willie Quallenberg

Sarah Rashcovsky

Barbara and Abe Rogozinsky

Vernon Rosenberg

Gilda and Sonny Rubin

Anne and Arthur Perlman

Bertha and Morty Sazant

Edith Schwartz

August 1, 2019 — February 29, 2020

Teitelbaum Schweitzer Family
Alina and Joseph Weiden
Malka and Israel Wyszogrodski
Ethel and Joseph Zigman
Ruth and Irving Zunenshine

MAIMONIDES AUXILIARY

Felice and Issie Caron
Naomi and Joseph Deckelbaum
Rona and Ben Karls
Adele and Lionel Malkin
Marilynne Malkin and Miki Lane

KIDDUSH FUND

Andrea Banner
Hyman Batalion
Barry Berger
Gertrude Berrys
David Cadosh
Ruth Cohen
Rose Dubinsky
Patrick Elharrar
Allan Farkas
Karen Flam
Cheryl-Ann Friedman
David Fuchs
Randi Gitnick
Natalie Gitnick
Ernest Gross
Alan Hofman
Avraham Kimchi
Mona Lefcort
Roslyn Penn Malin
Eileen Rabinovitch
Lawrence Rudski
Sandra Shechter
Jacob Shechtman
Gerald Shechtman
David Sher
Jules Sulzbach
Benjamin Weinstock
Josh Wisbaum
Andrea Buck Weiser
Michael Wolff

YARTZEIT FUND

Gilda Abitbol
Robert Abrams
Salomon Acoca
Isaac Alalouf
Rhoda Aronson
Henriette Azuelos
Allan Barbarush
Michele Bensimon
Theodora Bernhut
Lorna Bierbrier
Mary Burke
Mona Chankowsky
Ron Cohen
Marvin Corber
Joe Dana, C.G.A.
Eleanor Diner
Deanna Downer
Beatrice Duchoeny
Eva Feil
Bruce G. Freedman
Gwenn Garonce
Randi Gitnick
Beverly Glazer
Norman Goldman
Linda Greiss
Simon Gulden
H. Rothco Management Services Inc.

Arnold Herschorn
Sheila Kashner
Anita Katz
Allegria Kessous
Perla Kessous
Golda Klignan
Anita Lands-Glasgall
Hazel Lederman
Josiane Levy
Jane Litwack
Dan Liveanu
Mark Luden
David Margulies
Steven Milstein
Frances Milstein
Arnold Mitnitski
Elaine Monaker
Marilyn Nayer
Isabel Ohayon
Marcelle Ohnona
Pearl Orenstein
Albert Ouazana
Lila Paperman
Danielle Cohen Paris
Gloria Pascal
Harold Perlman
Anne Perlman
Yetta Pollock
Joseph Pollock
Rachel Rappoport
Frances Richman
Mark Richman
Esther Rosenberg
Brenda Sachin
Isaac Sachs
Marilyn Schreiber
Jerold Shaffer
Sylvia Shahnin
Maureen Shragie
Michael Shtull
Peter Sliadowski
David Sohmer
Albert Soussan
Lorette Soussan
Hester Springer
Victoria Steinberg
Linda Steinberg
Glenda Travitsky
Linda Wishart
Charna Young
Sandra K Zimmer Kaufman

YARZEIT PLAQUES

Shlomo Shattah Z"L

IN APPRECIATION

MANY THANKS TO

Natalie Gitnick
Andy Nulman
Ron Waxman

for choosing donations to the
Foundation in lieu of gifts to
honour a special occasion

BENEFACTORS

Anonymous
Andrea and Andrew Aisen
Bedard Tankers
Wendie and Danny Bensoussan
Bloom Lighting
BMG Assurances et Services
Financiers
Cheryl Brownstein and Rick
Schreiber
Donna and Benjamin Burko
Alex Campos
Eric Caron
Canada Tire
Canderel Management Inc.
Michael Chaimberg
Robert Cracower
Osnat and Evan Feldman
Fishman Flanz Meland Paquin
Eden and David Flomen
Daniel Frajman
Michel Fugere
Fuller Landau
Anne-Marie and Mitch Garber
Family Foundation
Gail and Jimmy Garfinkle
Randi Gitnick and Denis Kurdi
Barbra Gold and Paul Heilpern
Robert Gold
Lenore and Robert Goldfarb
Jeffrey Hart
Rita Hirscheimer
Marla and Robert Hirscheimer
Hutton Forest Products
Intellera
Kaplin Hampson Associates
Sherri and Gerald Issenman
Barry Katsof
Marlene and Joel King
Lennie Kliger
Siggy and Max Laredo
Barry Laxer
Robert Maldoff
Eric Maldoff
Lotus International
Michael Mendelson
Mitzi and Melvyn Dobrin Family
Foundation
Tina and Kenneth Moyse
Margaret and Larry Nachshen
Cheryl and Martin Novack
Parkland Fuel Corporation
PSB Boisjoli S.E.N.C.R.L.
Alice and Joel Raby
Bruce Kent - RBC Dominion
Securities
Susie and Ben Saleh
Leonard Sanders Family
Foundation
Sandy and Howard Saskin
Hyla and Steve Satov
Diana and Morris Schweitzer
Ilana and Perry Shak
Janice and Lloyd Sheiner
Kathy and Jonathan Sigler
Elana and Daniel Steinberg
Brigitte and Steven Steinwold
Deborah and Howard Szalavetz
Marilyn Takefman
UHY Victor
Lynn and Ron Waxman
Lorne Wiseman and Gale Yanofsky
Alyssa Yufe and Bobby Stoller

PATRONS

Anonymous
David Abramovitch - Ravinsky Ryan
Lemoine, LLP
ELNA Medical Clinics -Laurent Amram
Mona Aronovitch and Joe Fogel
Jean Pierre Beauchamp
Marc Belliveau
Stanley Beraznik
Sherri and Jacob Bratin
Donna and Benjamin Burko
Carol and Irving Burstein
Cansew Inc.
Ruth and Sylvio Caro
David Cohen
Lawrence Cohen
Colliers International
Marilyn Cooperman and Calvin Kalman
Nancy Croitoru
Marc DeBlois
Hinda Deckelbaum
EK Performance
Sheldon Elman
Fard Investments
Michael Gladstone
Lionel Greenberg
Howard Greenspoon
Richard Grover
Orly and Neal Grover
Carol Grubert
Guaranteed Industries
Andrea and Brian Harris
Pascale and Jack Hasen
Rina Hazan
Andrea Hirscheimer
Karen Hirscheimer
IIC - Reuben Croll
Selina Itzkowitz
Connie Isenberg
Sherri and Eric Kimmel
Terri and Peter Klein
Debbie Kovac
Robert Kovari
Rhona and Irwin Kramer
Warren Dean Levitan
Larry Lipman
Maxine and Jon Lithwick
Majestic Travel
Cynthia and Douglas Mayoff
Richard Payne
Pembroke Private Wealth
Wendy and Stephen Rapps
Bradford Redpath
Robinson Sheppard Shapiro
Marvin Rosenbloom
Lewis Rosen of Raymond James Ltd.
Lynda and Marvin Rosenbloom
Miri and Lorne Rosenbloom
Naomi and Howard Roszdeutscher
Esther and Michael Rozenek
Ethel Skipper
Alyssa and Michael Shragie
Holly Bottner and Marvin Simms
Anne Skelly
Myron Stein
William Steinberg
Sandra and Howard Sterling
Shelley and George Stern
Estelle and Steve Tauben
Jeffrey Tenser
Deborah and Paul Warshawsky
Bryan Wolofsky
Franki and Peter Yanofsky

DONATIONS \$100 AND MORE

Angelo Amicarelli
Lila Amirali
Kelly Amram
Sylvie Auger
Ronald Balinsky
Daniel Bechard
Steve Benaroch
Alan Berman
Shirley Blaichman
Caroline Blouin
Janis Brownstein
Aura Burko
Dana Caplan
Susan Caplan Keeb
Michael Carlin
Jeffrey Chankowsky
Ronny Cons
Evelyn Constantin
Nancy Croitoru
Leora Cukier
Seth Dalfen
Soryl Rosenberg
Teri Druick
Marlene Richler
Dworkind
David Eidelman
Jeff Fixman
Carole Flikier
Martin Fox
Emmett Francoeur
John Galambos
Debbie Giser
Robert Gold
Brian Goldberg
Frank Goldschleger
Lorne Goloff
David Goodman
Charles Gradinger
David Grossman
Jeffrey Grostern
Carol Grubert
Charles Grubsztajn
Andrew Halperin
Donna Haltrecht
Jeffrey Hart
Jamal Hashim
Albert Israel
Selina Itzkowitz
Judie Jokinen
Karine Journo
Dahlia Kairy
Kathy and Howard
Kalichman
Stephanie Weiner
Karassick
Gail Karp
Jeffrey Kates
Jason Katz
Andrew Katz
Danny Kaufer
Robert Kertesz
Martin Kimmel
Peter Klein
Arie Koifman
Judy and Michael
Langburt
Jared Lapkovsky
Maxim
Laprade-Chartier
Philip Lawandi
Mark Lazar
Elise Levinoff
Stephen Liben
Larry Lipman
Mark Littman
Bluma Litvack
Sergio Martins
Menashi Mashaal
Carrie Mazoff
Brian Mendelson
Lisa Morgan
Larry Nachshen
Stanley Nashen
Richard Payne
Norman Pinsky
Stanley Plotnick
Jane and Lawrence
Plotnick
Paul Prosterman
David Rak
Jerrold Rappaport
Toni and Larry
Reznick
Harry Rosen
Soryl Rosenberg
David Rosenblatt
Rosenthal Life
Group Inc.
Jessica Rossitto
Jack Rothenberg
Royal Bank of Canada
Stewart Rubin
Edouard Sabbah
Diana Salvati
David Salzman
Scott Satov
Jay Daron Schienle
Steven Schouela
Lucy Scolamiero
Robert Shapiro
Gary Silverman
Tamara Singer Dym
Ben Solomon
Leslie Solomon
Beryl Solomon
Charles R Spector
Jack Starke
Walter Stein
Naomi Stein
Ronny Steinberg
Andrew Steinberg
Lorne Switzer
Asher Tannenbaum
Stephen Treherne
United Corporations
of the Americas
Inc.
Jordan Visco
David Waxman
Wade Webb
Kenneth Weinstein
Allan Weizmann
Lee Wise
Sarah Wizman
Jonathan Wyse





SPOTLIGHT ON CARE

Navigating the System: How to Get What You Need

What to do about a loss of autonomy

When faced with a loss of autonomy and/or changing medical needs, there are a wide range of services and levels of care available, ranging from home care to long term care.

In a loss of autonomy situation (a stroke, fracture or other situation which compromises a person's ability to care for themselves) an assessment is made – either at the hospital or through a request at the CLSC. Every effort will be made to keep an individual at home by offering home care services. The person's needs are determined by asking questions such as: How much assistance is required for daily living activities? Do they need 24 hour nursing services? Are any modifications needed in your home?

The social worker will fill out the proper forms requesting suitable home care services or accommodation based on the care required and the facility of choice. Once determined, the person is put on a waiting list. Wait times vary depending on the priority of each situation.

The continuum of care offered by CIUSSS West-Central Montreal

There are housing options, supervised by our CIUSSS, available for Montreal's seniors who are no longer able to live alone. Each option provides different levels of accommodation, care and support.

Short-Term Respite Stays

Caregivers may need a break from their responsibilities. Private rooms at Donald Berman Maimonides are designated for respite care for 2-4 week stays. Respite accommodations are accessed through a CLSC social worker.

Accredited Homes in the Community/ Intermediate Resources

Accredited Homes are supervised home-like living environments for seniors who require assistance with their activities of daily living. Accredited homes are often the first stop for seniors who can no longer care for themselves in their own home. A maximum of nine residents are accommodated per home; meals, laundry and assistance with personal

hygiene is provided and home-managers live on site.

Intermediate Resources are the next step in the continuum of care. We have partnerships with RI Lev-Tov, RI Manoir Renaissance, RI De la Montagne, Maison Paternelle, RI Cavendish and will soon be opening a new 96-bed RI at the corner of Jean-Talon and Cote-des-Neiges. They are ideal for people who do not require the higher level of care that is provided at DBM or DBJ.

Who decides when and where my family member is placed?

Donald Berman Maimonides (DBM) and Donald Berman Jewish Eldercare (DBJ) do not make any decisions regarding admissions. All decisions are made by a centralized admissions department within each health network. It is important to note that while DBM and DBJ are part of CIUSSS West-Central Montreal, regardless of where you live, you may request to be placed in an institution with a Jewish milieu. DBM and DBJ have Jewish mandates. Kosher meals are provided, Jewish holidays are observed and there is a Rabbi and synagogue on-site.

Follow-up should be made directly to the social worker who completed the initial evaluation. The social worker can be contacted for news about the application process.

How to prepare for admission?

It is important that the person who is moving is made aware of the impending admission, even if they are cognitively impaired. The family has only 24 hours to accept the space.

Monthly tours take place at DBM on the first Thursday of every month. At DBJ, group tours take place on the last Friday of every month. A visit can also be arranged to an Accredited Home or Intermediate Resource.

Battle Behind the Scenes

We would like to thank 19-year-old David Baum and 13-year-old Zane Burko for being our backstage photographers on December 3rd and December 4th respectfully. Enjoy some of the great moments they captured.



May your successful Battle continue
for many years to come!!!
ADRIANA KOTLER

Advertiser

Donations to Donald Berman Jewish Hospital of Hope Eldercare Foundation

MAJOR GIFTS

\$67,000+ Jewish Eldercare Auxiliary

\$ 18,000 Joan Dressler

\$ 4,000 Pearl and Leonard Mendel

SUITE DREAMS

\$50,000 Alan and Roula Rossy Family Foundation

\$ 12,500 Gustav Levinschi Foundation

ESTATES

Estate of Sharon Riva Browman

Estate of Joe Jerry Pinsky

Estate of Ruth Schneider

PLANNED GIVING

Mini Berish Memorial Fund

Estate of Melvin Cohen

Sam Engels Memorial Fund

Phil Frank Memorial Fund

Rose H. Freedman Endowment Fund

Guita and Stanley Hyman Fund

David and Sylvia Kastner Family Foundation

Ann Saperstein and Jennie Katz
Memorial Fund

Clara Segal Honour Fund

Sarah Silverberg Memorial Fund

Sam Solomon Trust Fund

Fanny Starr

Toby Weintrub Memorial Fund

Estate Solomon Weiss

NEW NAMED FUNDS

Dalys Family Dining Room Fund

Eddie Hazan Music Fund

ACTIVE NAMED FUNDS

Clara Benasuly-Pinto Fund

Judith Chinks Fish Scholarship Fund

Leah Gartner Memorial Fund

Rebecca Kessous Memorial Fund

Norman and Celia (Rostoker) Millman Fund

Anne and Ben Zalter Memorial Fund

NEW GOVERNORS

PLATINUM

Rita Hirscheimer

GOLD

Anonymous

Margaret and Larry Nachshen

SILVER

Phyllis Deitcher

BRONZE

Evelyn and Martin Brook

Harvey Bucovetsky

Juliette Cohen

Renee and Hershey Gillman

William Israel

Joanne and Michael Litvack

Earl and Caroline Luger

Rima Rozen and Mark Palefsky

Monica and Barry Shapiro

Barbara and Edward Victor

ANNUAL GOVERNORS

PLATINUM

David Ades

Azrieli Foundation

Marion Caplan

Dyna and Morris Dalfen Family
Foundation

Colette and Barry Dolman

Rozlyn Druckman

Cynthia and Aviyam Friedman

Leo and Shirley Goldfarb Foundation

Saryl and Stephen Gross

Gubany Family

Regina and Thomas Klein

Stephen Kosters

Pearl and Leonard Mendel

Drs. Merrill and Leonard Pinsky

Hedi and Mony Rawas

Brian Sackman

Barbara and Mel Schloss

Janice Gerson and Jeffrey N. Schwartz

Judy and David Sinclair

Janet and Jeff Solomon

Thread Collective

Peter Varadi

Jane Ann and Michael Wiener

Nan and Jack Wiseman

Gale Yanofsky and Lorne Wiseman

Ben Zukierman

GOLD

Anonymous

Mitzi and Hillel Becker

Harriet and Gerald Bernstein

Natalie and Harold Brownstein

Sara and Bram Freedman

Cora, Barry Cohen and Family

Sydney Feldhammer

Gewurz Family Foundation

Lorraine and Arthur Goldstein

In Memory of Donna Goloff Z"L

H W Hollinger (Canada) Inc.

Henry and Berenice Kaufmann Foundation

Perla Kessous

Marlene and Joel King

Betty and Carl Laxer

Hannah and Elliot Levine

Sheila and Orrin Z"L Maldoff

Barbara Mayman and Eric Nichols

Shirley and Jason Nyman

William and Ida Pencer Foundation

Vera and Mark Potechin

Danny Ritter

Thelma and Sidney Rosensweig

Sonia Serfaty Schouela

Marnie and Richard Stern

Deborah Granatstein and Howard Szalavetz

Telio Family Foundation

Murray Wiseman

Norman Zavalkoff Family Foundation

SILVER

Anonymous

Leonard and Alice Cohen Family Foundation

Edouard Desjardins

Linda and Solly Feldman

GKC Architects

Sheila and Arthur Greenspoon

Yvonne and Andrew Koenig
Shirley and Max Konigsberg
Alta and Harvey Levenson
Connie and Steven Levy

In Memory of Nikolaos Kaskavaltzis

Nan and Bill Lassner
Morden C. Lazarus
Martin Nadler
Hy Polansky
Dianne Richler

Barbara and Abe Rogozinsky

Morris Rotstein
Kathy and Mark Sheres
Julius Spivack

Stellabar Foundation

Tauben Family Foundation

Elaine and Howard Vineberg

Mayme and Richard Vineberg

Wendy and Gary Wechsler
Barbara and Fred Wenger

BRONZE

Anonymous
Claudia Aintabi
Mildred Balter
Helen Bard
Joseph Blumer
Allan Brodtkin
Marion Caplan
Rhoda and Sol Chankowsky
E. Lawrence Cohen
Alvin Delovitch
Rhonda Diamond and Richard Cherney
Ron Erlick
Bert Feig
Vincent Feigin
Pearl and Stuart Freedman
Brenda and Abe Sluser
Pierrette and Stephen Gaty
Lynda and Harry Glick
Naomi and Murray Goodz
Edith Greenberg
Deborah and Michael Groper
Mariola and Barry Grossman
Dorothy and George S. Grostern
Riva and Thomas O. Hecht
Sam Hops
J. Robert Swidler & Associates Inc.
Lawrence Kaplan C. A.
Stan Kivenko
Knights of Pythias Annual Appeal
Leona Kostiner
Mina and Minel Kupferberg
Laurentian Lanes
Joseph Levitt
Mark Edwards Group
Sandy and David Martz
Mount View Investments
Morton Pearl
Stephen Rapps
Reitmans Canada
Jack Richer

Delores Rosen
Mitchell Rosen
Norbert and Gusta Roth Foundation
Schuster and Osten Family Foundation
Amy and Allan Sheff
Elly and Howard Shulkin
Neysa and David Sigler
Shirley and Phil Silvers
Sandy and Leonard Sitcoff
Gerald Sohmer
Margrit and Steven Stenge
Barry Sternthal
Sheila Usher
Simon Wahed
Edward Wiltzer
Peter Yanofsky
Vicki and Stan Zack Family Foundation

We are grateful to our Governors who upgraded their support this year. Their names appear in **bold**.

FRIENDS OF THE FOUNDATION

\$1,000-\$4,999

Henry Geniele in appreciation
of Michael Corber
Tina Shapiro and Bradley
Steinmetz

\$500-\$999

Boutique Zenaida
Jody Starr
Hypertec Systems Inc.
In Memory of Jack Steinberg
Genny Zhang

\$100-\$499

Anonymous
Mona and Dave Abrams
J. Archibald
Australia Can Econo
Myrna Balbi
Hyman Batalion
Charles Benjamin
Berger Family
Howard Berish
Judy and Morris Birenbaum
Shirley and Mel Blaichman
Bob Bassel Realities Inc.
Harold Borts
Marlene Bourke
Sam and Rose Boyd
Pearl and Milan Bratin
Freda and Irwin Browns
Cansew Inc.
Capital Therapy
Sydney Cohen
Sadie Coltin
Harriet and Marvin Corber

Mollie Corber
Dalfen Family Foundation
Doris Dalfen-Caplan
Warren Dick
Dolgoy Family
Elaine and Rick Dubrovsky
Dym Family Foundation
Penny and Gordon Echenberg
Monica and Leon Ejdelman
Farla and Saul Ettinger
Rowan Fish
Rina and Larry Fisher
Joyce and Avram Fishman
Beatrice Freder
Friends of Marilyn Kaye
Irwin Fruchter
Joy Gampel and Robert Elman
Ronald Gehr
Rena Gornitsky
Marian and Len Goodman
Guaranteed Industries
Hana Gubner
H W Hollinger (Canada) Inc.
In honor of Marilyn Kaye
In Memory of Marilyn Garber-Wiener Z"L
In memory of Nellie Glickman Z"L
In memory of Sarah Birnbaum Z"L
In memory of Rabbi M. Feder Z"L
Sandi and Marty Isaif
Sheila and Bernard Jagodnik
Lawrence Joseph
Barbara and Norman Kadanoff
Kathy and Howard Kalichman
Felicja and Johnny Karls
Alegria Kessous
Jack Kivenko
Diane and Brian Kizner
Sheila Kussner
Elaine and Martin Labow
Sonja and Zvi Langburt
Rhoda and Morris Lazarus
Le Groupe Green
Moe Levin Family Foundation
Renee and Martin Lieberman
Pearl Lighter
Randall Lyons
Eva and Mark Madras
Betty Maldoff
Kathy Markus
Maxwell Cummings Family Foundation
Kathy McCabe
Faye and Charlie Mendelson
Anita Morris
Carole Moryas
Rabbi Lionel Moses
Gilles Mosseri
Mike Nahoum
Tom Neuman

Pat and Jack Ornstein
Irene and Barry Pokrass
Alice and Joel Raby
Ralph Chodos CPA Inc.
May Rampersaud
Debora Resnick
Leila Resnickoff
Soryl Rosenberg
Shirley Rosentzveig
Sandra Rossner
Eileen Rothstein
Leiba and Anthony Rustin
Myrna Sachs
Mallary Sackman-Segall
Allan Samberg
Joyce and Alan Schwartz
Diana and Morris Schweitzer
Robert Schustack
Pauline and Jeff Segel
Phil Siegel
Donna and Larry Smith
Judy Sochaczewski
Marion Sohmer
Starview Packaging Machinery
Paula and Morris Trefler
Kathleen Verbeek
Ron Vineberg
Norma Wasserman and Martin Levine
In Memory of Peppy Wasserman
Mark Waxman
Mollie Witenoff and Leah Dolgoy
Roslyn Woloshen

KIDDUSH/SYNAGOGUE FUND

Mina Marmor
Helen Mittelman – In Memory of Mamie
Mittelman
Helen Parnass Constantine
Rabbi Michael Wolff
David Zafrani

IN APPRECIATION

MANY THANKS TO

Lisa Gartner
Archi Katz
Marilyn Kaye
Sandy Lash
Lois Tafler

For choosing donations to the
Foundation in lieu of gifts to
honour a special occasion.

Recognizing Excellence

This year's **Outstanding Service Award** – the highest award given by the Centres – was presented to the Corber and Fish families for their generous staff scholarships.



Michael Corber with presenter Larry Nachshen



Members of the Fish family: Laura Fish, Benji Budman, Liberty Budman, Jack Goldin and Sarah Golden

MICHAEL CORBER served as President of the Donald Berman Maimonides Foundation from 2013 to 2015. When he finished his term as President, he wanted to do something special to recognize his Presidency and his family's connection to the Centre – his grandmother had been a resident. He initially created a bursary for nursing staff but soon decided that he wanted to do something different that could have an impact on staff in all departments.

Michael has always been impressed with the level of care and commitment that the employees of Maimonides provide on a daily basis. Being able to assist them in helping to defray a portion of the cost of a higher education where their children will hone their craft is something that is extremely important to him. So much so that Michael provides his own money to ensure that an endowment is in place for this program for many years to come.

JUDITH CHINKS FISH was a mother, a wife, a grandmother, a friend and a teacher. She was also a resident at Donald Berman Jewish Eldercare for two years until her death in 2014. When she passed away, the family asked that donations be given to the DBJ Foundation. Donations poured in for the beloved former teacher. The family decided that since education was very important to their mother, they wanted to do something that would recognize the value of learning. They also wanted to do something to thank the staff who were compassionate and looked after Mrs. Fish as if she was their own mother.

They combined their mom's love of learning with their love for the DBJ staff and created the Judith Chinks Fish annual scholarship for a child of a front-line staff member at DBJ going on to pursue higher learning. Every year, it is Mrs. Fish's grandchildren who look at the submissions and choose the winning recipients, teaching their children at a young age the meaning of exceptional community service.

BOARD OF DIRECTORS 2019-2020 OF THE DONALD BERMAN MAIMONIDES FOUNDATION AND THE DONALD BERMAN JEWISH ELDERCARE FOUNDATION



Back row (left to right): David Shapiro, Hank Topas, George Landau, Morris Dascal, Terri Klein, Phil Abbey, Terry Landau, Noah Neudorf, Zachary Brzezinski, Lawrence Young. **Middle row (left to right):** Ronnie Roter, Robert Kertesz, Max Konigsberg, Danny Baum, Steve Kusters, Jonathan Green, Foundation Director Karen Flam, Larry Nachshen, Rob Hirschheimer, Barry Grossman, Lili Yesovitch, Len Lewkowicz. **Front row (left to right):** Randi

Gitnick, Diana Schweitzer, President Angela D'Angelo, Immediate Past President Rory Olson, Abe Rogozinsky, Howard Szalavetz, Johnny Miller. **Absent from photo:** **Honourary Board members:** David Altro, Michael Corber, Hinda Deckelbaum, Herb Feifer, Gerry Kandestin, Allen Quallenberg, Howard Shulkin, Gordon Silverman, Denise Zunershine, Jeffrey Zunershine. **Board Members:** Albert Arazi, Milan Bratin, Cielo Carin, Syd Gartner, Lori

Goldenblatt, Mark Goldman, Jason Katz, Jasen Kisber, Mitch Kendall, Phil Levi, Avi Milgram, Cindy Naimer, Freddie Naimer, Charles Paiement, Evan Schneiderman, Steven Schouela, Elliott Shuchat, Brad Steinmetz, Gary Wechsler, Fred Wenger, Cindy Naimer, Freddie Naimer, Charles Paiement, Ronnie Roter, Steven Schouela, David Shapiro, Jeff Sidel, Brad Steinmetz, Henry Topas, Fred Wenger.

Sharing Expertise

Staff at DBM and DBJ as well as researchers from the Maimonides Centre for Research in Aging are working hard to keep our Centres at the forefront of innovation in patient-centred long-term care and aging research. The following list highlights some of their most recent achievements.

Presentations

Bridgeman, L., Weippert, K., "Music is a call to the soul: Implementing the iPod Project at Donald Berman Maimonides Geriatric Centre (DBM)". Canadian Therapeutic Recreation Association, Quebec June 19-21, 2019.

Cetin-Sahin, D., Schuster, T., Karanofsky, M., Cummings, G., Vedel, I., & **Wilchesky, M.** (May 27, 2019). Data simulations to identify the potential magnitude of biases in a pre-specified causal structure depicting emergency transfers from long-term care facilities. 5th Annual Family Medicine Research Symposium, Montreal, Quebec.

Cetin-Sahin, D., Vedel, I., Cummings, G., Schuster, T., Karanofsky, M., & **Wilchesky, M.** (October 3-5, 2019). Towards Identifying Dementia-Specific Predictors of Potentially Avoidable Emergency Department Transfers from Long-Term Care. 10th Canadian Conference on Dementia, Quebec City, Quebec.

Cetin-Sahin, D., Karanofsky, M., Schuster, T., Cummings, G., Vedel, I., & **Wilchesky, M.** (October 6, 2019). Can we measure the gaps in information exchanged between core long-term care stakeholders involved in emergency department transfer decisions? Canadian Consortium on Neurodegeneration in Aging Science Day, Quebec City, Canada.

Cetin-Sahin, D., Karanofsky, M., Schuster, T., Vedel, I., Cummings, G., & **Wilchesky, M.** (November 16-20, 2019). Considering contextual factors affecting potentially avoidable emergency visits and hospital admissions from long-term care. Annual Meeting of the North American Primary Care Research Group, Toronto, Canada.

Flam, K., How to Position Ourselves for the Future, The Best Way to Move Forward Keynote, Joint Advisory Council and Board of Directors Retreat, Greenwood House, Ewing, New Jersey, USA, December 10, 2019.

Flam, K., Opportunities for a Bright Future in HealthCare, Career Day, Hebrew Academy, Montreal, March 4, 2020.

Guseva, E., Lungu, O., Vedel, I., Goldman, S., & Wilchesky, M. (May 27, 2019). Towards Neuropsychiatric Symptom Improvement in Patients with Moderate to Severe Alzheimer's Disease: Adapting Art Therapy to Address Visuo-perceptual Deficits. Winner Top Oral Presentation. 5th Annual McGill Family Medicine Research Symposium, Montreal, Quebec.

Guseva, E., Lungu, O., Vedel, I., Goldman, S., & Wilchesky, M. (October 3 – 5, 2019). Evaluating art therapy interventions that aim to reduce neuropsychiatric symptoms in moderate to advanced Alzheimer's disease using wearable sensor technology- A randomized crossover feasibility pilot protocol. 10th Canadian Conference on Dementia, Quebec City, Quebec.

Guseva, E., Lungu, O., Vedel, I., Goldman, S., & Wilchesky, M. (October 6, 2019). Empatica E4: Using wearable technologies to quantify effects of art therapy interventions aimed at reducing neuropsychiatric symptoms in persons with moderate and advanced Alzheimer's disease. Canadian Consortium on Neurodegeneration in Aging Science Day, Quebec City, Canada.

Guseva, E., Vedel, I., Lungu, O., Goldman, S., & Wilchesky, M. (November 16-20, 2019). Identifying changes in neuropsychiatric symptoms among individuals with Alzheimer's disease using wearable sensor technology. Annual Meeting of the North American Primary Care Research Group, Toronto, Canada.

Kröger, E., Furrer, F., Wilchesky, M., Marcotte, M., Morin, M., Voyer, P., Carmichael, P. H., Champoux, N., Monette, J., Giguère, A., Aubin, M., & Durand, P. J. (October 3-5, 2019). Deprescribing of inappropriate medications among elderly people with advanced dementia – Preliminary results from the OptimaMed-LTC study. 10th Canadian Conference on Dementia.

Kröger, E., Demers, M. F., Voyer, P., Wilchesky, M., Guertin, R., Carmichael, P. H., Lancot, K., Herrmann, N., & Guenette, L. (October 24-26, 2019). Reducing inappropriate use of antipsychotics by Personalizing Pharmaceutical care and optimal use of professional resources in long-term care: a controlled demonstration study (PEP). Oral Presentation. 48th Annual Scientific and Educational Meeting of the Canadian Association on Gerontology, Moncton, New Brunswick.

Publications

Guseva, E. (2019). Art Therapy in Dementia Care: Toward Neurologically Informed, Evidence-Based Practice. *Art Therapy*, 36(1), 46-49. doi:doi: 10.1080/07421656.2019.156461

Guseva, E. (2019). Bridging art therapy and neuroscience: emotional expression and communication in an individual with late stage Alzheimer's. *Art Therapy*, 35(3), 138-147. doi:doi: 10.1080/07421656.2018.1524260



Helping Others

Staff and board members from Greenwood House, a Jewish long-term care home in Ewing, New Jersey, recently paid a visit to the DBM Foundation. Included in their day-long learning session led by DBM Foundation Director Karen Flam, was a discussion about the responsibilities of board members, how to create a successful fundraising event and a tour of our facility. Following their visit, the team at Greenwood House decided to create their own Battle of the Bands fundraiser which will be held on April 25, 2020.

Pictured are Neil Wise, Greenwood House Director of Development; Dan Goodman, Greenwood House President; Linda Grenis, Greenwood House Board Member; Danny Baum, Past DBM and DBJ President; Karen Flam, DBM and DBJ Foundation Director; and Richard Goldstein, Greenwood House Executive Director.

Congratulations!



Karen Flam, Director of the Donald Berman Maimonides and Donald Berman Jewish Eldercare Foundations, is this year's recipient of the 2019 Dr. Herbert Shore Award from the Association of Jewish Aging Services (AJAS). This is the top award given by this North American Association and is presented to the outstanding executive

professional who best exemplifies the goals and ideals of AJAS and service to Jewish older adults.

Karen has led the Foundations to raise more money than at any other time in the organization's history. Her dynamic and upbeat personality has helped attract and retain younger donors. Karen has also brought her talent to the conference planning committee at AJAS. Since she attended her first conference, she has volunteered on the planning committee and has been instrumental in focusing on programs to attract all the development directors and officers at the various AJAS organizations. The Foundations are lucky that Karen is at the helm. Congratulations on this well-deserved honour!



Hockey for a cause

For the safety of all, the 2020 DBJ Hockey Tournament that was scheduled for March 29, 2020 at Quartier Hockey was rescheduled because of Covid-19 concerns. We wish to thank all those involved including the players and of course, our dedicated sponsors for supporting us.

This year's hockey tournament will now be held on Sunday, September 13 at Quartier Hockey.

THANK YOU TO OUR SPONSORS



ANONYMOUS

Pearl and Milan Bratin

Martina &
Michael Corber



PSBBOISJOLI



RICHTER



BEILES & FRANK INC.



CONTRIBUTORS: LOCATION FERRENTO • PLAY IT AGAIN SPORTS • ODAN

The Battle love continues...



BATTLE AUCTION WINNERS ENJOY ONCE-IN-A-LIFETIME EXPERIENCES



VIP Broadway Experience

Leesa Steinberg and her niece Leslie Berkowitz had a fabulous time in New York City during their VIP Broadway meet and greet experience. They are seen here dining with cast members Afra Hines and Malcolm Armwood of the popular *Hadestown*. "We had the best time! Everything was perfect," said Leesa.

Fly Fishing in Beautiful Whistler, BC

Jason Katz and wife Stacey enjoyed a Fly fishing trip in the magnificent outdoors

of British Columbia. They stayed at the famous Fairmont Chateau Whistler and enjoyed every minute of their adventure.

Habs Tix, Dinner And Tour Of Press Box With Eric Engels

Ian Shulman and Lauren Tascan as well as Carrie Markin and Walter Mendelson enjoyed tickets to the Habs, a pre-show tour of the press box with Eric Engels, and dinner at Bell Centre.

RBC VIP TIFF

Rick and Rachelle Merovitz attended the popular VIP TIFF Gala Reception and

viewed the Movie Premiere of "Just Mercy" with the stars of the film. "The movie was outstanding and we had a great time at TIFF!"

Lady Gaga in Vegas

Julien Bruneau and Nathalie Nasri attended Lady Gaga's Vegas Show. "The show was amazing."

Habs Tix, Dinner And Tour Paysafe VIP Suite - Feb 29

Stefania Iapaolo and her family and friends enjoyed a Habs game from the Paysafe VIP Suite: "We had such a good time. It was an experience of a lifetime."

HALL OF FAME

Josh and George Landau as well as Miri Rosenek and Lorne Rosenbloom were recently inducted into the Donald Berman Maimonides Battle of the Bands Hall of Fame in the Builder and Performer Categories respectively. They join an esteemed group of loyal Battle innovators recognized for their significant contribution to the energy and evolution of this popular event.



Fellow Battle Hall of Famer Rory Olson welcomes new inductees Josh and George Landau.



Fellow Battle of the Bands Hall of Famer Johnny Miller welcomes new inductees and bandmates Miri Rozenek and Lorne Rosenbloom.



SANDRA ZELIKOVIC
CHARTERED REAL ESTATE BROKER / COURTIER IMMOBILIER MAJESTÉ

514.933.6781
 SANDRA@SANDRAZELIKOVIC.COM
 WWW.SANDRAZELIKOVIC.COM

RE/MAX

ERLE D. SCHNEIDMAN, D.D.S., M.S.
 Dentiste Pédiatrique • Pediatric Dentist

CENTRE DE MÉDECINE FAMILIALE
 14770 BOUL. PIERREFONDS, SUITE 101
 PIERREFONDS, QC H9H 4Y6
 www.montrealkidsdentist.com

TÉL:
 (514) 696-2560

DONALD BERMAN
MAIMONIDES



RBC Gestion de patrimoine
RBC Wealth Management

GOLF 2020

SAVE the DATE

RESCHEDULED TO:

**WEDNESDAY,
AUGUST 26, 2020**

*The Royal Montreal Golf Club
Blue Course*



NATIONAL
BANK
PRIVATE BANKING 1859



DONALD BERMAN MAIMONIDES
BATTLE OF THE BANDS

l'chaim! our 18th year!

battle OF THE bands

D&G.1 & 2, 2020