

Perspective

SPRING 2019

 DONALD BERMAN
JEWISH ELDERCARE
CHSLD JUIF

 DONALD BERMAN
MAIMONIDES
Going further in geriatric care
À l'avant-garde des soins gériatriques



BATTLE 2018

Lots of pics inside!

ANOTHER DONALD BERMAN LEGACY GIFT

See story on p-3



Perspective • Spring 2019

Published by the Foundations of
Donald Berman Maimonides Geriatric Centre
and **Donald Berman Jewish Eldercare Centre**,
Perspective keeps readers informed of
developments and maintains a strong liaison
between the Centres and the community at large.

Editor-in-Chief

Lisa Blobstein

Writer

Lisa Blobstein

Production

Alley Flam

Photography

Howard Kay
Daniel Rochon
Ann Nagley

Director of SAPA

Barbra Gold

Foundations Director

Karen Flam

DBM and DBJ Foundation

Board President

Rory Olson

Donald Berman Maimonides Geriatric Centre

5795 Caldwell Avenue
Montréal QC
H4W 1W3
Tel: (514) 483-2121

Donald Berman Jewish Eldercare

5725 Victoria Avenue
Montréal QC
H3W 3H6
Tel: (514) 738-4500

www.donaldbermanmaimonides.net

www.donaldbermanjewisheldercare.ca

Donald Berman Jewish Eldercare and
Donald Berman Maimonides Geriatric
Centre are member institutions of the

Integrated Health
and Social Services
University Network
for West-Central Montreal

Québec



Donald Berman Jewish
Eldercare and Donald
Berman Maimonides
Geriatric Centre are
affiliated with
McGill University



Boutique Evie beading to a different tune

Boutique Evie has been given a new life thanks to a group of dedicated volunteers and residents at Donald Berman Maimonides known as the Bead Buddies. They create beautiful jewellery out of beads and sell their wares once a week at Boutique Evie. Monies raised support the Bead Buddies and other Art Therapy programs at the Centre.

“It is like a marketplace of craftspeople that brings the community together,” says Art Therapist Sondra Goldman.

Boutique Evie is an on-site shop in Donald Berman Maimonides. It was named in honour of its brainchild Evie Stroller who was an active volunteer at the Centre in 2000 when her husband, movie producer Lou Stroller was working on a film in Montreal.

This new use for the shop has invigorated the space and given residents and visitors something to look forward to every Thursday afternoon.



On our cover

Julien Bruneau from National Bank Private Banking 1859, Donald Berman Maimonides Battle of the Bands' Presentation Sponsor with event co-chairs Freddie Naimer, Gerry Kandestin and Rob Hirscheimer along with this year's guest performer Steven Page, a recent inductee into the Canadian Music Hall of Fame with his former band, the Barenaked Ladies.



Inset

It's official! Jewish Eldercare Centre is now Donald Berman Jewish Eldercare thanks to a transformative gift from the Donald Berman Foundation. See story on p-3.

It's official! Donald Berman Jewish Eldercare is our new name

We are proud to officially change the name of Jewish Eldercare to Donald Berman Jewish Eldercare in honour of a transformative gift from the Donald Berman Foundation. This single largest gift in the history of the 320-bed long-term care centre will be used in a meaningful way to make a difference in the lives of our residents.

The arduous task of rebranding has begun and will continue over the next six months. We now have a new logo, new signage and new letterhead just to name a few.

On October 9, 2018, members of the board of Trustees of the Donald Berman Foundation as well as Donald Berman Jewish Eldercare Foundation Board members and staff attended

a L'Chaim and ribbon cutting to officially inaugurate the new name. The Donald Berman name and legacy will now figure prominently on two of our Jewish long-term care centres in Montreal.

In 2011, Donald Berman Maimonides received a generous gift from the Donald Berman Foundation in honour of the tenth anniversary of Mr. Berman's passing. We are incredibly grateful to the Donald Berman Foundation for making such a profound difference in the lives of our residents.

Donald Berman Jewish Eldercare and Donald Berman Maimonides are member institutions of CIUSSS West-Central Montreal.



1. The Official ribbon cutting: Donald Berman Jewish Eldercare President Rory Olson, Donald Berman Jewish Eldercare Foundation Director Karen Flam, Director of the Support Program for the Autonomy of Seniors (SAPA) for CIUSSS West Central Montreal Barbra Gold, Donald Berman Foundation Board members Neil Stein, David Muller, Jeff Robillard and CIUSSS West-Central Montreal Board President Alan Maislin.
2. A toast from Barbra Gold. L'Chaim!
3. Donald Berman Foundation Trustees David Muller and Neil Stein
4. Donald Berman Foundation trustee Jeff Robillard with Past Donald Berman Jewish Eldercare Foundation President Brad Steinmetz
5. Donald Berman Jewish Eldercare Foundation President Rory Olson with Past Donald Berman Jewish Eldercare Foundation President Danny Baum
6. Foundation Board member Fred Wenger and Past DBJ Foundation President Syd Gartner

 DONALD BERMAN
JEWISH ELDERCARE
CHSLD JUIF

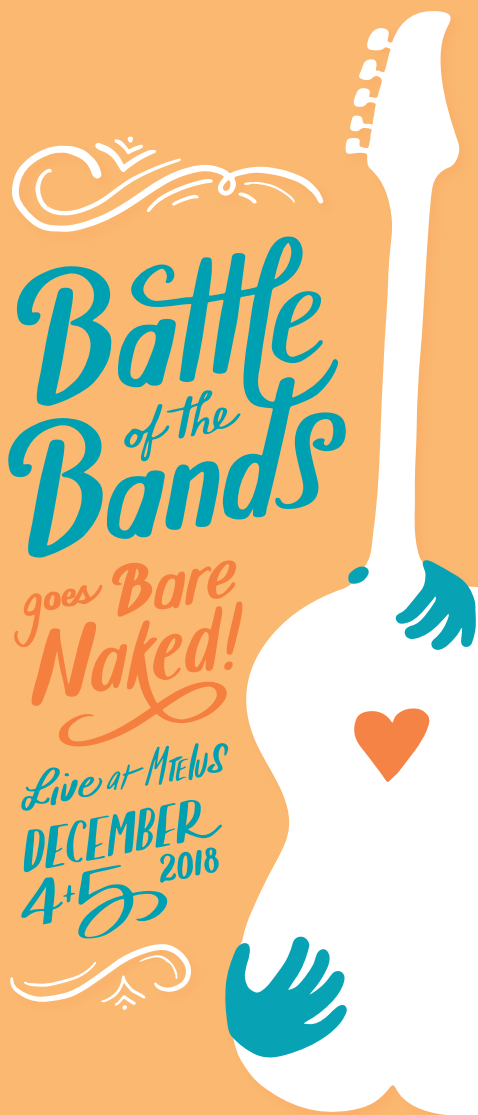

Battle of the Bands Sweet Sixteen: We went barenaked

To celebrate our sweet sixteen, the Donald Berman Maimonides Battle of the Bands presented by National Bank Private Banking 1859 went barenaked with special guest Steven Page formerly of the Barenaked Ladies. Four local bands made up of well-known Montreal entrepreneurs, lawyers and doctors were joined by Steven Page on stage each night at MTelus (formerly known as Metropolis) on December 4th and 5th, 2018.

The hottest ticket in town featured 8 acts and one rock n' roll legend belting it out for a great cause. The **\$370,000** raised will fund the vital ongoing Cultural and Quality of Life programs that make our centre such a wonderful place for our residents to live. These include our award-winning iPod music program, Moment in Time wish fulfillment experiences and many leisure activities.

Andy Nulman hosted the show, with a special ode to our sponsors. The ever-popular auction featured fantasy items such as tickets to the Grammys, luxury trips and signed guitars and

exclusive meet-and-greets with Steven Page. Back by popular demand, we rolled out the red carpet for our sponsors and special guests in the Delmar VIP Lounge.

Thank you to all the committee members and generous volunteers who donated countless hours of their time for the planning and execution of the event.

An extra special thank you to co-chairs Freddie Naimer, Gerry Kandestin and newcomer Rob Hirscheimer for their dedication to this event.

Check out our website at www.donaldbermanmaimonides.net to see the videos on our Youtube channel, and about 1000 pictures on Flickr. Follow us on Facebook @Maimonides Battle of the Bands and NEW this year, we launched an Instagram page: @dbmbattle.

.....
A special thank you to the band members who gave so generously of their time and brought their A-game to the event. ▼

TUESDAY DECEMBER 4, 2018



NEW KIDS ON THE WARD

Rob Hirscheimer
Mark Goldenberg
Kim Feeney
Dan Levine
Mike Erskine
Dmitri Mak Mak
Elliott Shuchat
Michael Fitch



DIRECT SWITCH

Randi Katz
Terri Goldig
Tony Picciuto
Steve Raegele
Elliott Shuchat
Richard Irwin
Freddie Naimer



THE 5:15

Marc Kimmel
Jon Stein
Doug Stein
Matt Aisen
John Bowie
Steve Lubotta



PRIME-TIME PLAYERS 2.0

Geoff Lang
Robert Goldfarb
Richard Yanofsky
Howard Forman
Maren De St.-Rome
Irene Marc

PRESENTED BY:



SPONSORS:



Howard Stotland Family Foundation

CORPORATE SPONSORS:



Garber Family Foundation



Michael Corber and Family

Frieda Dym, Maureen and Jack Dym



Leesa Steinberg



FOOD PROVIDED BY:



CONTRIBUTORS:

Atmosphere Event Communications • Bâton Rouge • Rita Briensky • Canbec • Phil Caplan • Cine-Affiches CJAD • Leonard Cohen • Jennifer Cukier • Angela D'Angelo • Evenko • Neil Horowitz • Harvey Kader myevent.com • Andy Nulman • RBC • Samara Shuter • Schwartz's • Silver Star • St. Viateur Bagel • Vision Travel Wilensky • WowWee • Lawrence Young

WEDNESDAY DECEMBER 5, 2018



SOFA KINGS

Benjamin Burko
Bill Goldig
Dave Segal
Jonathan Maldoff
Harris Caplan
Mike Rich
Selina Itkowitz



GERRYATRIX

Gerry Kandestin
Craig Morrison
Gary Sharkey
Ray Farquhar
Alex Nesrallah
John McDiarmid
Marty Boodman
Samantha Borgal
Rosalie Cerro
Malina Bikhazi
Gideon Zelermyer



HERE'S JOHNNY

Johnny Miller
Miri Rozenek
Lorne Rosenbloom
Tony Labao
Larry Hughes
Andre Haiat



BENNY AND THE HEALERS

Benjamin Saleh
Sylvio Caro
Emile Knafo
Marc Perez
Carlos De Figuredo
Sam Gold
Kenny Goodman
Hanna Polachek

Battle Candids

NIGHT 1 — TUESDAY DECEMBER 4, 2018

- 1 Erik Langburt, Lori Abramovitch, Meghan Weinstein, Mandy Gillman, Paysafe's Danny Chazonoff, Noah Goldberg
- 2 Andrea Miller, Suzy Costom, Ingrid Rosenbloom and Laurence Rosenbloom
- 3 Alissa Rappaport, Michael Corber, Martina Voigt, Sabrina Voigt, Catherine Lucas
- 4 Steve Stotland, Howard Stotland, Lisa Stotland, Mark Gershon
- 5 Lisa, Matt, Andrea, Andy Aisen
- 6 National Bank's Hugo Brunet, Hugo Thomas, Steven Page, Julien Bruneau, Vincent Berthiaume and Bun Rith Nak
- 7 Lorenzo Ferri, Olymbec's Richard Stern, Alison Ferri, Marni Stern
- 8 Joel Milgram, Foundation Director Karen Flam, Sholom Tabak
- 9 Miri Rozenek, Steven Page, Lorne Rosenbloom
- 10 National Bank's Marie-Josée Nantel, Hugues Nantel, Frédéric Teulon and Louis-Simon Saint-Laurent
- 11 Battle co-chair Freddie Naimer, Marc Goldenberg
- 12 Danny, David and Gordon Baum
- 13 Jeffrey Burt, Delmar's Paul Cutler, Kugler Kandestin's Robert Kugler
- 14 National Bank's Tony Aksa, Hugues Nantel, Marie-Josée Nantel, Frédéric Teulon and Louis-Simon Saint-Laurent
- 15 Lynn Nulman and Donna Stotland
- 16 Les Schiller, Robin Schiller, Steven Page, Health e-learning's Lenore Goldfarb, Adam Goldfarb, Ethan Goldfarb
- 17 Karen Payne, Jill Kimmel
- 18 Jennifer, Lindsay, Justin and Marla Hirscheimer
- 19 Dave Gantz, Dave Segal, Steve's Music Store's Sheldon Sazant
- 20 Foundation President Rory Olson, Angela D'Angelo, Paul Forgues, Dick Irvin, Steven Page, Craig Northey
- 21 Heather Kugler and Liz Horne
- 22 Vision Travel's Harvey Kader, Robert Kertesz
- 23 Jay Blumenstein and Melanie Abramowitz
- 24 Andy Nulman, Foundation President Rory Olson and Battle co-chair Freddie Naimer
- 25 Kevin Malinoff, Jessica Malinoff, Marla Hirscheimer, Alana Shiveck, Stuart Shiveck



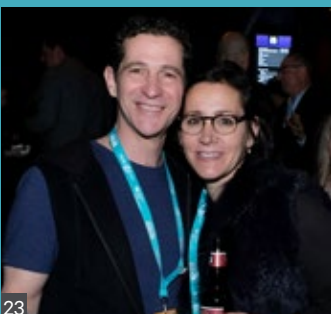

Battle Candida

NIGHT 2 — WEDNESDAY DECEMBER 5, 2018

1 Zane Burko, Steven Page, Milo Burko, Donna Litvack and Ben Burko

2 Lucie Tremblay, Barbra Gold, Carrie Bogante

3 Event co-chairs Freddie Naimer, Gerry Kandestin, Rob Hirscheimer

4 Claudia and Gary Polachek and family

5 David, Ezra and Michael Chitayat

6 *National Bank's* Angela D'Angelo, Julien Bruneau, Alexandre Viau, Steven Page

7 *Scotiabank's* Glen Patterson, Claude Paradis, Francois Gingras, Ndakudzwa Mazhude, Nuvnish Beejan and Samuel Pintel

8 Allen Quallenberg, Justice Jerry Zigman and Carol Zigman

9 Penny Levine, Joyce and Avrum Fishman

10 Michel Assouline, Tania Assouline, Ari Azuelos, Yaffa Cohen

11 Fran and Fred Moss

12 *National Bank's* Alexandre Viau, Mario Caron and Mark Donahue

13 Susan Herscovitch and Harvey Kader, Heidi Fischel and Jeff Teitelbaum

14 Shari Brotman, David Kinlock, Caroline, Johnny and Harriet Miller

15 Gerry, Janice and Carly Kandestin

16 Perry Shak, Ilana Galperin, Anna Racicot-Katz

17 Kim Prosterman, Steven Page, Emily Maldoff and Jonathan Maldoff

18 Benny Saleh, Sheldon Sazant, Freddie Naimer

19 Zak, Samantha, Danny and Wendie Bensoussan, Brigitte and Shari Palus

20 Gideon Pollack, Brad Steinmetz

21 Albert and Claire Faigen

22 *National Bank's* Maryana Matsek, Younes Marach, Julien Bruneau, Steven Page, Daniel Daunais, Anthony Ferrara and Elie Bou Daher

23 Audrey and *Embassy Suites's* Stewart Rubin

24 Irving Burstein, Danny and Marcy Baum, Carol Burstein

25 Liana Rubin and Michael Martow, Elana Levy

26 Kayla Lipson, Eli Saleh, Maggie Saleh and Kayla Saleh

27 Marcia Flinker Gillman, Donna Stotland, Nancy Weisman, Jane Halickman and *National Bank's* Julien Bruneau

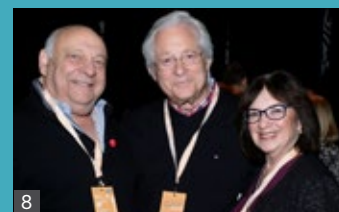
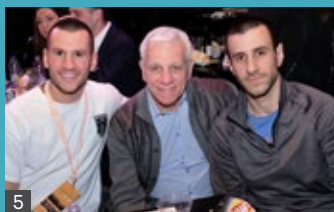
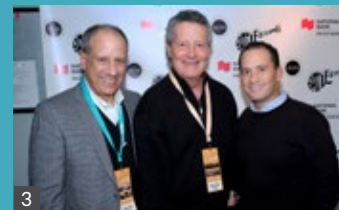

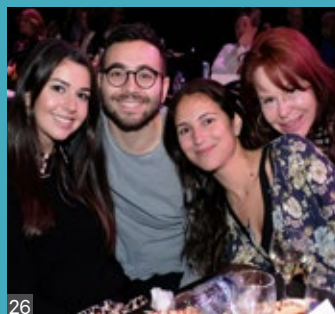
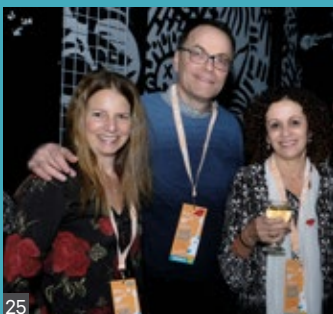
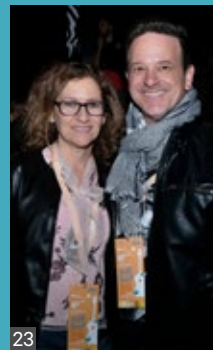

Donations to Donald Berman Maimonides Foundation

ESTATES

Estate of Harold Goodman
 La Noue Family Trust
 Estate of Hadassa Gottheil

NEW GOVERNORS

BRONZE

Morton Greenblatt

NEW NAMED FUND

Vivian and Robin Billick Family
 Lena Baum Memorial

PLANNED GIVING

Estate of Charlotte and Leo Karassik
 Moe Bennett Memorial Fund
 Phil Frank Memorial Fund
 Esther and Hyman Pascal Endowment Fund
 Sam Solomon Trust Fund
 Estate of Solomon Weiss
 Betty Vineberg Memorial Fund
 Bluma Akerman Memorial Fund
 Chaim and Clara Spilberg Memorial Fund
 Fred and Lionella Ullman Endowment Fund

LEGACY GIFT

Jon Dusy

YARZEIT PLAQUES

Esther Shankman Steinberg Z"L
 Archie Sachin Z"L

GIFTS

\$100,000

Charlotte and Leo
 Karassik Foundation

\$5,000 – \$10,000

Michael Corber and Family
 Felicia and Arnold Aaron
 Foundation
 Frieda Dym
 Donna and Joel Milgram
 Gary Perlman

\$1,000–\$4,999

Rose Dubinsky
 Janet and Louis Fleischer
 Knights of Pythias, Sportsman's
 Lodge #41
 Oberfeld Snowcap
 Mary and Gregory Schiavi

Mirielle and Murray Steinberg
 Family Foundation
 Clients of Wilensky's Light Lunch Inc.

\$500–\$999

David Berger - Monarch Specialties Inc.
 Judy and Mark Caplan
 Rozlyn and Barry Druckman
 Miriam and Martin Friedman
 Nancy and Bruno Gaeta
 Barbara and Syd Gartner
 Jay Goldman
 Reggie and Sidney Greenberg
 Aubie Herscovitch
 Leonard and Alice Cohen Family
 Foundation
 Corine and Miles Leutner
 Eric Maldoff
 Eva and Elliot Newman
 Marcelle Papagouras
 Maxine and Marvin Rosenblatt
 Elliot and Karla Saltzman
 Zenaidas Boutique
 Mary and Ben Zukierman

\$100–\$499

Marilyn and Irving Aaron
 Sandra Agulnik and Max Cantor
 Shelley Alper
 Ralph Amar and Kathy Delouya
 Carmela and Joseph Antenucci
 Annie Armstrong
 Judy Cohen and Ken Atlas
 Rita and Jun Bacani
 Anita Balter
 Bella and Bill Bank
 Denise F. and Benjamin J. Battat
 Norman Bercovitch
 Vivian and Robin Billick
 Gianna Pedulla and Howie Birenbaum
 Rhoda and Maier Blostein
 Bloom Lighting
 Francine and Brian Blumer
 Anonymous
 Jane Sibilin and Alen Brandman
 Cheryl and Elliot Brott
 Bernice Brownstein
 Carol Burke
 Karen Zinman and Gary Byer
 Anna and Irving Choran
 E. Lawrence Cohen
 Bonnie and Jerry Cohen
 Michael Cons
 Donna and Stephen Cooper
 Harriet and Marvin Corber
 Joanne Costom
 Cushman & Wakefield
 D.K. Jewels
 Carol and Max De Koven
 Hinda Deckelbaum and Ed Perlman
 Beatrice Derstenfeld
 Archie Deskin
 Robert Di Iorio
 Ronda Diamond and Richard Cherney
 Elaine and Rick Dubrofsky
 Sheila and Charles Eklove
 Joan Ruth and John Felvinci
 Ferri G.
 Morris Fish
 Karen Flam
 Mark Galler
 Ethel and Jack Garfinkle
 Gwenn Garonce
 Leo Geiger
 Natalie Gitnick
 Cathy and Frank Gold
 Diane Soroka Goldberg
 Bunny Goldberg
 Shirley Goldfarb
 Ruth Goldner
 Morris Goodman
 Hillel Greenbaum
 Dolores and Michael Greenberg
 Marcia and Abe Gurman
 Sandra and Phil Gutherz
 Paul and Lenore Harris
 Moshe Hassan
 Linda Hazen and Stephen Yanow
 Robert Hecht
 Lily and Peter Hechtman
 Gail and Stanley Hitzig
 Rosette and Hyman Itzkovitz
 Susan Kahn
 Janice and Gerald F. Kandestin
 Robert Kanee
 Marsha and Martin Kaufman
 Gayle Kaufman
 Robert Kertesz
 Harriet and Martin Kimmel
 Terri and Peter Klein
 Shirley and Max Konigsberg
 Carol and Stephen Koters
 Karen and Norman Kraftchuk
 Danny Kroo
 Hedy Landau

Terry and George Landau
 Alan Lawrence
 Rhonda and Danny Levine
 Sharon and Paul Levine
 Murray Levine and Leslie Robertson
 Nanci Levine
 Steven Levy and Connie Rose
 Josiane Levy
 Lianne and Steven Lewis
 Shelley and Leonard Lewkowicz
 Morris Libstug and Jean Zwirek
 Sam Lieblein
 Reuben Lieblein
 Peggine Liederman
 Judy Litvack and Carl Ravinsky
 Minda and Irwin Ludmer
 Bena Luxton and Lauren Green
 Barbara and Stanley Magidson
 Marilynne Malkin and Miki Lane
 Lionel Malkin
 Lillian and William Mauer
 David McGraw
 Beverly Mendel
 Sheldon Merling
 Earl Merling
 Debbie Morgan
 Morley and Rita Cohen Foundation
 Ann Nagley
 Cindy and Fred Naimier
 Bernard Olman
 Lynda and Marvin Ostin
 Naomi and Lowi Paltiel
 Leila Paperman
 Esther and Bernie Parker
 Barry Pascal
 Amy Pinchuk
 Alice and Joel Raby
 Sarah Rak
 Margaret and Irving Rappaport
 Wendy and Stephen Rapps
 Mina and Mark Richman
 Delores and Harry Rosen
 Robin and Brahm Rosenberg
 Sylvia Rosenbloom
 Fanny and Nathan Rosenshein
 Ted Rozenwald
 Myrna Sachs
 Reissa and Steve Schreter
 The Schuster and Osten Family
 Foundation
 Diana and Morris Schweitzer
 Ruth and Manuel Shacter
 Peggy and Gerry Shapiro
 Thelma and Frank Share
 Barbara and Michael Shore
 Linda and Jeffrey Sidel
 Shirley Silvers
 Sam Silverstone
 Esther Skarf
 Peter Sladowski and Susanne Koltai
 Steven Slavin
 Tina and Max Smart
 Ann Smith
 Sabina and Myer Spivak
 Dana and Michael Star
 Sandra Steinhauser
 Merle Stern
 Jodi and Maurice Tietolman
 Margot Tolchinsky
 Sheila Usher
 Naomi and Harvey Wieskopf
 Marion and Michael Wilansky
 Tracey Winter and Shai Adam
 Josh Wisbaum
 Roslyn and Harvey Wolfe
 Roz and Edward Wyse
 Isaac Wyse and Linda Braha
 Caryl and Lawrence Young
 Carol and Jerry Zigman
 Marvin Zigman

Sharon and Michael Zigman
 Sandra K Zummer Kaufman and
 Michael Kaufman
 Hazel Zunenshine

ACTIVE NAMED FUNDS

MAIMONIDES FOUNDATION

Dorothy Abramson
 Irving Avrich
 Jacques and Jamile Battat
 Lena Baum Memorial
 Florence and John Bennett
 Marilyn and Samuel Berman
 Edith Liveanu and Nora Berku
 Vivian and Robin Billick
 Norman Blumer
 Fanny and Louis Brookman
 Barbara and Bobby Chazonoff
 The Minnie and Benny Cohen
 Family Fund
 Michael Corber and Family
 Archie Deskin for Academic
 Excellence
 Arleen Fagan
 Fay and Issie Farovitch
 The Flam Family
 Serena and Ben Fogel
 Ellen Frankel
 Rae and Harry Freedman
 Natalie and Bernard Gitnick
 Lillian and Simon Gold
 Shelly Goldberg
 Sadie and Ben Greenberg
 Etti and Herman (Wolf) Guttman
 Stanley Hitzig
 Nettie Joseph
 Mary and Joseph Kaufman
 Jacob Kessous
 Doris and David Kimmel
 Terri and Peter Klein Family
 Terry and George Landau Family
 Hedy and Julius Landau
 Frances Lands
 Anne and Jack Laster
 Anne and Sam Lenet
 Shirley and Sam Levine
 Helen and Max Mars
 The Merling Family
 Frances and Max Milstein
 Polly and Jack Nachshen
 Phyllis and Mendy Orloff
 Sandra and Allen Quallenberg in
 memory of Ida & Bernie Lesh
 and Esther & Willie Quallenberg
 Sarah Rashcovsky
 Barbara and Abe Rogozinsky
 Vernon Rosenberg
 Gilda and Sonny Rubin
 Anne and Arthur Perlman
 Bertha and Morty Sazant
 Edith Schwartz
 Sylvia and Albert Shahin
 Beverly and Irving Shapiro
 Annie and Nathan Shechtman
 Linda and Jeff Sidel Family
 Merle and Gershon Stern
 Ida and Morris Trager
 Teitelbaum Schweitzer Family

August 1, 2018 — February 28, 2019

Alina and Joseph Weiden
Malka and Israel Wyszogrodski
Ethel and Joseph Zigman

MAIMONIDES AUXILIARY

Naomi and Joseph Deckelbaum
Marilynne Malkin and Miki Lane
Adele and Lionel Malkin
Ettie Moscovitch
Anne and Robert Nathanson
Lottie and Mel Shevell

KIDDUSH FUND

Daniel Azoulay
Hyman Batalion
Avi Ben-Zvi
Blentex 2015 Inc.
Bryna Bogoch
Anna Buck
David Cadoch
Lior Chlouche
Ruth Cohen
Rose Dubinsky
Patrick Elharrar
Sam Friedman
David Fuchs
Diane Giorgi
Randi Gitnick
Randi Greenberg
Melanie Karpman
Michel Korman
Gerzon Korman
Faigie and Simon Rossdeutscher
Lawrence Rudski
Jacqueline Ruimy Elkaim
Isaac Sachs
David Scher
Jack Schipper
Jacob Shechtman
Gerald Shechtman

YARTZEIT FUND

Isaac Alalouf
Bella Albert
Nat Alexander
Arthur Amro
Rhoda Aronson
Daniel Azoulay
Henriette Azulos
Nathalie Benguigui
Michele Bensimon
Marilyn Berman
Sheila Berman
Marilyn Bicher
Robin Bondaroff
Sandra Cohen Borsuk
Harriet Karp Boyesen
Mary Burke
Gary Byer
Mona Chankowsky
Roslyn Cohen
Harriet and Marvin Corber
Core Business Centre
Marga Cohen Dadoun
Hector Dana
Joe Dana, C.G.A.
Deanna Downer
Beatrice Duchoeny
Veeta Engel
Estate of Isidore Greenbaum
Bruce G. Freedman
Lola Stigler-Friedman
Beverly Glazer
Lori and Hershey Goldenblatt
David Gottman

Lily Gozlan
Linda Greiss
Riva Heft Hecht
Sam Ifergan
Milton Joseph
Blima Kaijzer
Sheila Kashner
Sarah Kauffman
Allegria Kessous
Perla Kessous
Anita Lands-Glasgall
Mier Lawy
Melaine Lipsey
Jane Litwack
Lydia Long
Mark Luden
David Margulies
Steven Milstein
Frances Milstein
Arnold Mitnitski
Marilyn Nayer
Albert Ouazana
Danielle Cohen Paris
Esther Parker
Gloria Pascal
Yetta Pollock
Joseph Pollock
Philip Pomerance
Elizabeth Rawas
Elise Reinblatt
Frances Richman
Mark Richman
Poa Rachel Roffe
Gerald Roiter
Esther Rosenberg
Monique Rosenberg
Rhonda Fagan Rosenblum
Nathan Rosenschein
Henry Roth
Brenda Sachin
Isaac Sachs
Mindy Schock
Lois Schottenstein
Marilyn Schreiber
Betty Schwartz
Sylvia Shahin
Frances Shames
Saul Ship
Murray Shostak
Maureen Shragie
Michael Shtull
Judy Skolnik
David Sohmer
Marilyn Solomon
Albert Soussan
Hester Springer
Victoria Steinberg
Cecilia Striet
Francoise Szikman
Michael Tiger
Glenda Travitsky
Ronald Vosberg
Cyril Weintraub
Linda Wishart
Charna Young

IN APPRECIATION

MANY THANKS TO

Marilynne Malkin
Ruth Kertesz
Vivian Billick
Stanley Hitzig
for choosing donations to the
Foundation in lieu of gifts to
honour a special occasion

BATTLE OF THE BANDS

BENEFACTORS

Shai Adam
Andrea and Andrew Aisen
Wendy and Leonard Albert
Family Foundation
Axis Lighting Inc. - Neil Greenspon
Wendie and Danny Bensoussan
Bloom Lighting Group
Robert Bonardelli
Boston Traders Inc. -
Lori and Hershey Goldenblatt
Cheryl Brownstein and Rick Schreiber
Joy and Jeff Bultz
Canada Tire
Randi and Philip Cola
Decolin Inc.
Teri Druik
Ilana Keeb-Rich and Gloria Feldman
Fishman Flanz Meland Paquin
Daniel Frajman
Fuller Landau
Gail and Jimmy Garfinkle
Barbra Gold and Paul Heilpern
Dina Kneller Gold
Lenore and Robert Goldfarb
Heidy and Mark Goldman
Kenny Goodman
Camille Halaby
Karen and Ritchie Hirscheimer
Rita Hirscheimer
Marla and Robert Hirscheimer
IIC - Reuben Croll
Kaplin Hampson Associates -
Earl Kaplin
Henry Karp
Gary Katsof
Alissa and Barry Katsof
Annie and Armand Kessous
Marlene and Joel King
Lenny Kliger
Sigy and Max Laredo
Barry Laxer
Joanne Joly and Robert Leopold
Gilda and Benton Lewis
Shelley and Leonard Lewkowit
Sandy Fischel and Sheldon Lubin
Michael and Associates
Financial Services
Donna and Joel Milgram
Tina and Kenneth Moyse
Margaret and Larry Nachshen
Cindy and Fred Naimer
Cheryl and Martin Novack
Hindy and Rory Olson
Isabel Kolodny and Gil Perez
Claudia and Gary Polachek
PSB Boisjoli S.E.N.C.R.L.
Wendy and Stephen Rapps
RBC Dominion Securities - Bruce Kent
Ron Robins
Susie and Ben Saleh
Sandy and Howard Saskin
Kathy and Jonathan Sigler
Elana and Daniel Steinberg
Lorne Steinberg
Deborah and Howard Szalavetz
The Flomen Family Foundation
The Tauben Family Foundation
Angela Tietolman
Jo-Ann and Steve Toulch
Lynn and Ron Waxman
Wells Fargo Capital Finance
Dan Wise
Lorne Wiseman and Gale Yanofsky
Alyssa Yufe and Bobby Stoller

PATRONS

Etty and Gerard Abitbol
David Abramovitch -
Ravinsky Ryan Lemoine
Ava and Gilles Amar
Laurent Amram
Mona Aronovitch
Dany Battat
Bedard Tankers
Philippe Belanger
Cindy and Marc Belliveau
Stanley Beraznik
Lindsay Rothstein and Clifford Borden
Bronte Marketing - Daniel McTavish
Donna and Benjamin Burko
Carol and Irving Burstein
Canderel Management Inc. -
Jonathan Wener
Marlene and Fred Cantor
Kathy Halmi and Harris Caplan
Ruth and Sylvio Caro
Daniel Cassiani
Michael Chaimberg
CI Investments
Scott Cohen
Colliers International
Evelyn Constantin
Debbie and Marty Cooper
Domay Sales Inc.
Brigitte and David Eidelman
Orit Eisenberg
EK Performance -
Kathy and Emile Knafo
Lloyd Feldman
Maxine Finkelstein
Melanie and Kalman Fisher
Howard Fox
Michel Fugere
Genatec Inc.
Allan Gilmour
Randi Gitnick
Marla and Mark Goldenberg
Howard Greenspoon
David Grossman
The Grover Family
Carol Grubert
Guaranteed Industries - Gary Shapiro
Pascale and Jack Hasen
Andrea Hirscheimer
James Hutton
Connie Isenberg
Selina Itzkowitz
Ronit Amsel and and Avi Jacobson
Patrick Jolicoeur
Kathy and Howard Kalichman
Felicia and Johnny Karls
Judith and Danny Kaufer
Sherri and Eric Kimmel
Marjorie Kirsch
Kovari Family
Rhona and Irwin Kramer
Elan Kunin
Terry and George Landau
Elise Levinoff and Jason Tanny
Chaviva Lifson
Sann Lim
Maxine and Jon Lithwick
Caroline and Earl Luger
Majestic Travel
Manyan Inc. - Franki and
Peter Yanofsky
Sergio Martins
Lorne Mayers
Cynthia and Douglas Mayoff
Robert McCallum
Carolyn and Calvin Melmed
Danny Meloul
National Apparel Bureau -
David Schachter
Danielle Patenaude
Paris Star Inc.

Karen and Richard Payne
Pembroke Private Wealth - Peter Morton
Alice and Joel Raby
Bradford Redpath
Toni and Larry Reznick
Robinson Sheppard Shapiro
Miri and Lorne Rosenbloom
Jean Remmer and Marvin Rosenbloom
Pam and Howard Rosenoff
Rosenthal Life Group Inc. - Lowen Rosenthal
Naomi and Howard Rossdeutscher
Susan and Stan Rozansky
Allan Rubin
Allen Rubin
Louise Sagal
Andrew Salpeter
Sandy and Howard Saskin
Ryva Schecter
Robbin and Leslie Schiller
Debbie and Steven Schouela
Ethel Schipper
Alana and Stuart Shiveck
Alyssa and Michael Shragie
Anne Skelly
Terry Smith
Charles R Spector
Myron Stein
Shelly and George Stern
Gloria and Barry Sternthal
Barrie Siegel and Jeffrey Tenser
Deborah and Paul Warshawsky
Bryan Wolofsky
Denise and Jeffrey Zunenshine

DONATIONS \$100 AND MORE

Nicole Abitan	Arie Koifman
Ronald Balinsky	Julie Kristof
David Bassal	Vincenza La
Daniel Bechard	Greca-Nolan
Shirley Blaichman	Philip Lawandi
Jacob Bratin	Lawrence Joseph
Janis Brownstein	Brian Levine
Aura Burko	Gerry Malloff
Eric H Caron	Lorne Mayers
Jeffrey Chankowsky	Bruce Mazer
Nancy Cleman	Sam Mintzberg
Andrew Cohen	Jeff Mitelman
Mitchell Cohen	Jessica Morrison
Jackie Cohen	David Rak
Bruce Costom	Lewis Rosen
Michael Dahan	Resa Rosenberg
Guy Daigneault	Robin Rosenberg
Samuel Dalfen	David Rosenblatt
David Ettegui	Dalixa Santamaria
Jeff Fixman	Jason Yudcovitch
Carole Filikier	Lucy Scolamiero
Daniel Gideon	Robert Shustack
Debbie Giser	Nigel Spier
Frank Goldschleger	Andrew Steinberg
Lorne Goloff	Lorne Switzer
Myrna Gotfrit	Stephen Treherne
Jeffrey Grostern	Jeffrey Waxman
Donna Haltrecht	Gary Wechsler
Jamal Hashim	Theodore Wein
Judie Jokinen	Sarah Wizman
Amy Josephson	Jonathan Wyse
Andrew Katz	Sheldon Zimmer
Randy Kaufman	Larry Zoltak





Quality of Care = Quality of Life

Understanding why the 'Micro-Milieu' concept works in long-term care

The provincial government has mandated all long-term care centers in the province to adopt the 'micro-milieu' concept which groups residents on nursing units with others having similar physical, psychological or emotional conditions. Donald Berman Maimonides (DBM) has been ahead of its time, having used this system for over 30 years.

One of the floors at DBM is for residents who need comfort care at the end of their lives. These residents tend to be bed-ridden, non-verbal and respond to touch or smells. "On this floor, we do a lot of hand massages or aromatherapy instead of bingo and bowling. Activities are tailored to meet the resident's needs. Staff can also get the pertinent training to help the residents on their unit," says Rosalie Dion, Assistant to the Director of the Support Program for the Autonomy of Seniors in CIUSSS-West Central Montreal of which DBM and Donald Berman Jewish Eldercare (DBJ) are member institutions.

The micro-milieu concept has been used at DBJ for the last 10 years. In recent years, residents have been arriving to long-term care centers sicker and more depleted than ever before. "This is an opportunity for us to look at what we are doing and adapt to the changing needs of our residents. Maybe we need more beds for those with complex issues. Maybe we need to refine the floor mandates already in place to better meet the needs of our future clients," adds Dion.

"This is an opportunity for us to look at what we are doing and adapt to the changing needs of our residents."

ROSALIE DION ASSISTANT TO THE DIRECTOR OF THE SUPPORT PROGRAM FOR THE AUTONOMY OF SENIORS IN CIUSSS-WEST CENTRAL MONTREAL

At DBM, there is a unit for residents who have challenging behaviors related to dementia like aggression

and those who like to wander into other resident's rooms or who tend to scream. "This can be very disturbing for some residents that don't have cognitive deficits," says Dion, adding, "It's important to choose the right neighbors so that our residents' quality of life is not affected."

A change in a resident's medical condition may necessitate a move to another floor. This can be very hard for families as it often means the person's health has deteriorated. The goal, however, is always to best meet the resident's needs by having them on a floor with properly-trained staff who understand their complexities and can provide activities that are tailored to them. "It helps provide optimum care," says Dion.

Plans are to put the micro-milieu concept in place at all long-term care sites within our CIUSSS.

More Battle Candids



1



2



3



4



5



6



7



8



11



12



13



14

- 1 Harold Stotland, Rachel Stotland, Steven Page, Harley Applebaum
- 2 Gilda and Benton Lewis, Ron Waxman
- 3 Ruth Kertesz, Lawrence and Caryl Young
- 4 John Mendelson, Nathalie Soussana, Ari Azuelos
- 5 Martin and Cheryl Novack
- 6 Steven Page and Paysafe's Danny Chazonoff
- 7 Barry and Gail Laxer
- 8 Jais Abecassis, Jon Levy, Liana Corber, Michael Corber, Martina Voigt
- 9 Margaret and Larry Nachshen, Steven Page
- 10 Rena, Esther and Michael Rozenek
- 11 Alex Maldoff, Robert Maldoff, Michael Rich, Jonathan Maldoff
- 12 Rick Merovitz and friends
- 13 Jennifer Silver and Andy Nulman
- 14 Younes Marach, Mario Caron, Daniel Daunais and National Bank's Julien Bruneau
- 15 Caroline and Harriet Miller



9

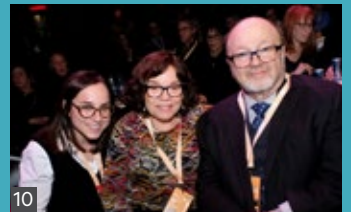

10



15

Donations to Donald Berman Jewish Hospital of Hope Eldercare Foundation

MAJOR GIFTS

\$1,000,000+ Donald Berman Foundation

\$ 18,000 Joan Dressler

\$ 5,000 Natalie and Henry Avrith

\$ 4,000 Pearl and Leonard Mendel

SUITE DREAMS

\$50,000 Alan and Roula Rossy Family Foundation

\$ 12,000 Gustav Levinschi Foundation

\$ 10,000 Felicia and Arnold Aaron Foundation

\$ 2,400 Saryl and Stephen Gross Family Foundation

ESTATES

\$10,000

Estate of A. Orrin Maldoff

\$1,000

Estate of Hyman Nemetz

PLANNED GIVING

Mini Berish Memorial Fund

Estate of Melvin Cohen

Sam Engels Memorial Fund

Phil Frank Memorial Fund

Rose H. Freedman Endowment Fund

Guita and Stanley Hyman Fund

David and Sylvia Kastner Family Foundation

Ann Saperstein and Jennie Katz Memorial Fund

Clara Segal Honour Fund

Sarah Silverberg Memorial Fund

Sam Solomon Trust Fund

Fanny Starr

Toby Weintrub Memorial Fund

Estate Solomon Weiss

ACTIVE NAMED FUNDS

Judith Chinks Fish Scholarship Fund

Rebecca Kessous Memorial Fund

Eva and Ben Lerner Fund

Norman and Celia (Rostoker) Millman Fund

Clara Benasuly-Pinto Fund

NEW GOVERNORS

PLATINUM

Barbara and Mitchell Hops

Drs. Leonard and Merrill Pinsky

Frances & David Rubin Family Foundation

GOLD

Anonymous

Hannah and Elliot Levine

Gerald Sheff and Shaniitha Kachan Charitable Foundation

Manya and David Stendel Family Foundation

SILVER

Maureen and Jack Dym

BRONZE

Anonymous

Helen Bard

Ronda Diamond and Richard Cherney

Jacob Cohen

Pierrette and Stephen Gaty

George and Dorothy Grostern

Costa Kaskavatzis

Laurentian Lanes

Maurice Bergman Architecte

Stephen Rapps

Schuster and Osten Family Foundation

ANNUAL GOVERNORS

PLATINUM

David Ades

Azrieli Foundation / Fondation Azrieli

Marion Caplan

Helen and Stanley Cons

Dyna and Morris Dalfen Family Foundation

Colette and Barry Dolman

Rozlyn Druckman

Cynthia and Aiyam Friedman

Globe Metal Recycling Services Inc.

Leo and Shirley Goldfarb Foundation

Saryl and Stephen Gross

Gubany Family

Sandra and Leo Kolber Foundation

Stephen Kosters

Edith Lando Charitable Foundation

Pearl and Leonard Mendel

Brian Sackman

Janice Gerson and Jeffrey N. Schwartz

Judy and David Sinclair

Peter Varadi

Jane Ann and Michael Wiener

Lorne Wiseman

Nan and Jack Wiseman Family Fund

Ben Zukierman

GOLD

Mitzi and Hillel Becker

Harriet and Gerald Bernstein

Naomi and Eric Bissell

Alvin Delovitch

Edouard Desjardins

Syd Feldhammer

Sara and Bram Freedman

Gewurz Family Foundation

Lorraine and Arthur Goldstein

In Memory of Donna Barmish Goloff

Dovena and Myer Hart

Gary Katsof

Henry and Berenice Kaufmann Foundation

Perla Kessous

Marlene and Joel King

Knights of Pythias Annual Appeal

Betty and Carl Laxer

Sheila and Orrin Z"L Maldoff

Barbara Mayman and Eric Nichols

Heather and Josh Miller

Moose Knuckles

Shirley and Jason Nyman

Vera and Mark Potechin
Danny Ritter
Sonia Serfaty Schouela
Marnie and Richard Stern
**Deborah Granatstein and
Howard Szalavetz**
Telio Foundation
Thread Collective
Gwen and Jack Vineberg
Barbara and Fred Wenger
Norman Zavalkoff Family
Foundation

SILVER

Anonymous
BMG Insurance & Financial
Services Inc.
Harold Brownstein
Cora Cohen and Barry Cohen
**Leonard & Alice Cohen Family
Foundation**
Sari and Shlomo Drazin
Linda and Solly Feldman
Yvonne and Andrew Koenig
Shirley and Max Konigsberg
Nan and Bill Lassner
Morden C. Lazarus
Alta and Harvey Levenson
Connie and Steven Levy
Susan Raymer
Dianne Richler
Miriam Roland MA, MCCC
Morris Rotstein
Kathy and Mark Sheres
Julius Spivack
Stellabar Foundation
Elaine and Howard Vineberg
Wendy and Gary Wechsler

BRONZE

Anonymous
Claudia Aintabi
Mildred Balter
Joseph Blumer
Allan Brodtkin
Joy and Jeff Bultz
Judy and Mark Caplan
E. Lawrence Cohen
Rhoda and Sol Chankowsky
Jason Dolman
Aviva and Ami Drazin
Ruth Drazin
Bernard Elfassy
Empire Auctions Inc.
Ron Erlick
Bert Feig

Vincent Feigin
Pearl and Stuart Freedman
Naomi and Philip Friedman
Harry Glick
Naomi and Murray Goodz
Deborah and Michael Groper
Gross Kaplin Coviensky Architects
Riva and Thomas O. Hecht
Sam Hops
J. Robert Swidler & Associates Inc.
Lawrence Joseph
Lawrence Kaplan C. A.
Stan Kivenko
Leona Kostiner
Mina and Minel Kupferberg
Joseph Levitt
Mark Edwards Group
Sandy and David Martz
Rabbi Lionel Moses
Mount View Investments Ltd.
William and Ida Pencer Foundation
Reitman's Canada Ltd.
Jack Richer
Delores Rosen
Mitchell Rosen
Thelma and Sidney Rosensweig
Norbert and Gusta Roth Foundation
Amy and Allan Sheff
Elley and Howard Shulkin
Neysa and David Sigler
Shirley and Phil Silvers
Sandy Sitcoff
Brenda and Abe Sluser
Gerry Sohmer
Margrit and Steven Stenge
Gloria and Barry Sternthal
Tauben Family Foundation
Sheila Usher
Dusty Vineberg Solomon
Richard Vineberg
Simon Wahed
Heleena and Edward Wiltzer
Peter Yanofsky
Vicki and Stan Zack Family Foundation

**We are grateful to our Governors who
upgraded their support this year. Their
names appear in bold.**

FRIENDS OF THE FOUNDATION

\$1,000-\$4,999

Suzie Lin
Jody Starr

\$500-\$999

Sandalwood Management

\$100-\$499

Anonymous
Gabrielle Achermann
Sandra Agulnik

Rachel and Jim Archibald
David Baines
Hyman Batalion
Charles Benjamin
Berger Family
Howard Berish
Tom Berry
Audrey Birenbaum
Judy and Morris Birenbaum
Karen and Robert Bloom
Bob Bassel Realities Inc
Harold Borts
Boutique Ferreri G
Evelyn Brook
Freda and Irwin Browns
Harvey Bucovetsky
Cansew Inc.
Ralph Chodos CPA Inc.
Nancy Cleman
Jacob Cohen
Juliette Cohen
Shelley and Robert Cohen
Donna and Stephen Cooper
Sandy Cudzinowski
Hy and Ellie Cutler
Dahan et Assoc
Doris Dalfen Caplan
Ray Ruth Dalfen
Warren Dick
Eleanor Dover
Dym Family Foundation
Penny and Gordon Echenberg
Monica and Leon Ejdelman
Naomi Feder
Rowan Fish
Fay and Ron Freiman
Marcel Friedman
Irwin Fruchter
Galerie Décor Montreal Ltee
Renee and Hershey Gillman
Rosalind Gliserman and Peter Rosenbaum
Rena Gornitsky
Edith Greenberg
Marla and James Guthertz
Lenore and Paul Harris
In Memory of Sarah Birnbaum
In Memory of Marilyn Garber-Wiener
Sheila and Bernard Jagodnik
Sandi and Marty Isaif
William Israel
Barbara and Norman Kadanoff
Estelle Kahan
Beatrice and Jon Kantor
Felicia and Johnny Karls
King Canada
Jack Kivenko
Diana and Brian Kizner
Leonard Kliger
Elaine and Julian Kotler
Lily Kotler
Phyllis Kotzer
Marcy Kronish
Jeff Krymalowski
Elaine and Martin Labow
Jeannie and Leslie Laing
Rhoda and Morris Lazarus
Barbara Lehmann
Moe Levin Family Foundation

Aaron and Susan Lieberman Foundation
Pearl Lighter
Joanne Litvack
Winnie Loo
Maria Lowelyn Sumayo
Betty Maldoff
Kathy Markus
Marina Mashaal
Bonnie and Micheal Mendel
Sandy and Leonard Mendell
Norman Millman
Margaret and Larry Nachshen
Pat and Jack Ornstein
Rima Rozen and Mark Palefsky
Gerri and Matti Chinks
Barry Pokrass
Claudia and Gary Polachek
Bernie Pollock
May Rampersaud
Alissa Rappaport
Debora Resnick
Leila Resnickoff
Soryl Rosenberg
Nathan Rosenshein
Shirley Rosentzveig
R J Ross
Leiba and Anthony Rustin
Jeff Sackman
Mallory Sackman-Segall
Allan Samberg
Michael Samuelson Z'L
Bobbie and Irving Schreter
Pauline and Jeff Segel
Leonard Sheiner
Evelyn Shrier and Henry Geniele
Michel M.J. Shore
Robert Shustack
Jane Siblin
Phil Siegel
Ida Skolnik
Marion Sohmer
Tina Shapiro and Brad Steinmetz
Simone and Daniel Toledano
Paula and Morris Trefler
Edward Victor
Shari Vineberg
Norma Wasserman and Martin Levine
In memory of Peppy Wasserman
Michael Waxman
Jack Weinstein
Harold Wenger

KIDDUSH/SYNAGOGUE FUND

Florence Kaplan
Helen Parnass-Constantine
Rabbi Michael Wolff



The Auxiliaries honoured

The Auxiliaries of Donald Berman Maimonides and the newly named Donald Berman Jewish Eldercare were honoured with the Outstanding Service Award at the Annual general Meetings of the Corporations and Foundations.

These groups of dedicated volunteer women co-ordinated Meals on Wheels, ran Coffee Shops and Gift Shops, organized highly successful galas and Bridge luncheons, launched Book Clubs and cultural outings and even held events in Florida during the winter season. These fundraising efforts enabled the Centres to purchase state-of-

the-art equipment to meet a wide range of resident needs. At Donald Berman Maimonides this included pressure reducing mattresses, living rooms on individual pavilions, busses for outings and a special fund for residents in need. At Donald Berman Jewish Eldercare the Auxiliary supported and funded the Therapeutic Garden beside the Kastner Pavilion, the welcome program and the Snoezelen Room and mobile cart.

Sadly, Auxiliaries throughout the world have struggled. Membership has declined resulting in the closure of both our Auxiliaries.

The legacy of the Auxiliaries remains strong. The Foundation is continuing vital Auxiliary projects including the Dental Hygienist program, the Chanukat Habayit welcome flower gifts, the Sunshine Fund, the buses for outings and weekly visits to local shopping malls.

We remain eternally grateful to the generations of women who created and nurtured these programs and made a tangible and lasting difference in the lives of our residents for over 50 years.

Pictured are, back row, from left to right: Marilynne Malkin, Terri Klein, Shirley Meltzer, Jackie Silver, Arlene Adler. Front row: Arlene Lerner, Phyllis Sohmer, Faigie Sadegursky, Carol Saltzman, Sandy Sitcoff, Felice Caron, Lois Tafler, Ruth Katz, Fran Brenhouse, Reisha Sofer, Farla Ettinger, Hinda Adelstein.



Barbra Gold

Congratulations!

Barbra Gold, Director of the Support program for the Autonomy of Seniors in CIUSSS West-Central Montreal, took home the 2019 Dr. Herbert Shore Award from the Association of Jewish Aging Services (AJAS). This is the top award given by this North American Association and is presented to the outstanding executive professional who best exemplifies the goals and ideals of AJAS and service to Jewish older adults. Barbra was the first Canadian in the history of AJAS to be the organization's Board Chair from 2009-2011. Donald Berman

Maimonides and Donald Berman Jewish Eldercare are blessed to count Barbra as our remarkable leader. For over 25 years, she has devoted herself to the most vulnerable members of our community and has paved a bright and visionary path to the future.

"Those of us who are fortunate to work closely with Barbra are lucky to have her. Even more fortunate are the seniors in our community for whom she continues to ensure the highest quality of life," says Dr. Lawrence Rosenberg, President and CEO of CIUSSS West Central Montreal." Congratulations on this well-deserved honour!

SHARING EXPERTISE

Staff at DBM and DBJ as well as researchers from the Maimonides Centre for Research in Aging are working hard to keep our centres at the forefront of innovation in patient-centred long-term care and aging research. The following list highlights some of their recent achievements.

Presentations

Flam, K., "The Power of the Gift", Babkas for Boobies, Montreal, Canada, November 6, 2018

Flam, K., "Preparing for the future- it starts with the Board of Directors", West Island Cancer Wellness Centre, Montreal, February 19, 2019

Flam, K., "No more galas please!", Association of Jewish Aging Services Annual Conference. LaJolla, California. March 31, 2019

Gold, B., Touchette, C., "Homecare Innovations and Successes in Canada", Association of Jewish Aging Services Annual Conference. LaJolla, California. April 2, 2019

Goldman, S., Brennan, C., "Playful Intersections: The Expressive Therapies Continuum & Developmental Transformations" Art Therapy: Mending What is Broken Between Us: 39th Annual Canadian Art Therapy (CATA) Conference, Montreal, QC October 12-14, 2018

Goldman S., Chainey, R., Riccardi, M., "The Art Hive in Long-term Care: Public Practice in Action", American Art Therapy Association (AATA) 49th Annual Conference, Miami, FL, October 31 to November 4, 2018

Guseva, E., Lungu, O., Vedel, I., Goldman, S., & Wilchesky, M. (October 1-3, 2018). *Adapting the effectiveness of Alzheimer's Disease (AD)-adapted visually enhanced art therapy interventions (VEATAD) on neuropsychiatric symptom reduction in long-term care residents with moderate to advanced AD- a pilot study.* Canadian Consortium on Neurodegeneration in Aging Science Days and Partners Forum, Montreal, Canada.

Guseva, E., Lungu, O., Vedel, I., Goldman, S., & Wilchesky, M. (October 1-3, 2018). *Can art therapy interventions reduce neuropsychiatric symptoms in long-term care residents with moderate to advanced Alzheimer's Disease? Canadian Consortium on Neurodegeneration in Aging Science Days and Partners Forum, Montreal, Canada.*

Kröger, E., Guénette, L., Rouleau, R., Demers, M.-F., Voyer, P., Wilchesky, M., Carmichael, P.H., Guertin, J., Lanctot, K., Herrmann, N. (October 1-3, 2018). *Reducing inappropriate antipsychotics by Personalizing Pharmaceutical care and optimal use of professional resources in long-term care: a controlled demonstration study (PEP).* Canadian Consortium on Neurodegeneration in Aging Science Days, Montreal, Canada.

Yaffe, M. J., Ballard, S. A., & Wilchesky, M. (October 24-26, 2018). *EASI-Itc (C): A step towards identifying suspected cases of elder abuse in long-term care facilities.* 6th International Conference on Violence in the Health Sector, Toronto, Canada.

Wilchesky, M., Saksena, A., Vedel, I., & Le Berre, M. (November 9-13, 2018). *Effectiveness of Transitional Care Interventions Between Acute Care and Long-Term Care Facilities for Older Patients: A Systematic Review.* Oral Presentation. Annual Meeting of the North American Primary Care Research Group, Chicago, IL.

Wilchesky, M., Cetin-Sahin, D., Lungu, O., Peretti, M., Gore, G., Voyer, P., Handler, S.M., Gore, B. (November 9-13, 2018). *Are Technology-Centered Interventions Effective at Reducing Emergency Department Visits and Hospital Admissions From Long-Term Care Facilities?* Oral

Presentation. Annual Meeting of the North American Primary Care Research Group, Chicago, IL.

Wilchesky, M. *The PREvention Program for Alzheimer RElated Delirium (PREPARED) Trial: Achievements and Challenges in our first Year.* (December 3, 2018). Invited Presentation, Jewish General Hospital Epidemiology Seminar Series, Montreal, Canada.

Publications

Benedetti, A., Wu, Y., Levis, B., Wilchesky, M., Boruff, J., Patten, S., Pim, C., Shrier, I., Gilbody, S., Ismail, Z., McMillan, N., Ziegelstein, R., Thombs, B. (2018). *Diagnostic Accuracy of the Geriatric Depression Scale-30, Geriatric Depression Scale (GDS)-15, GDS-5, and GDS-4 for Detecting Major Depression: Protocol for a Systematic Review and Individual Participant Data Meta-Analysis.* *BMJ Open.* (Accepted, #bmjopen-2018-026598.R1)

Gagné, A.-J., Voyer, P., Boucher, V., Nadeau, A., Carmichael, P.-H., Pelletier, M., Gouin, E., Berthelot, S., Daoust, R., Wilchesky, M., Richard, H., Pelletier, I., Ballard, S.A., Laguë, A., Emond, M. (2018). *Performance of the French version of the 4AT for screening the elderly for delirium in the emergency department.* *Canadian Journal of Emergency Medicine*, 20(6), 904-910. doi:10.1017/cem.2018.367

Wilchesky, M., Mueller, G., Morin, M., Marcotte, M., Voyer, P., Aubin, M., Carmichael, P. H., Champoux, N., Monette, J., Giguere, A., Durand, P., Verreault, R., Arcand, M., Kroger, E. (2018). *The OptimaMed intervention to reduce inappropriate medications in nursing home residents with severe dementia: results from a quasi-experimental feasibility pilot study.* *BMC Geriatrics*, 18(1), 204. doi:10.1186/s12877-018-0895-z

DONALD BERMAN MAIMONIDES AND DONALD BERMAN JEWISH ELDERCARE FOUNDATION BOARD OF DIRECTORS 2018-2019



Back row (left to right): Abe Rogozinsky, George Landau, Karen Flam, Terri Klein, Diana Schweitzer, Steve Koters, Howard Szalavetz. **Middle row (left to right):** Morris Dascal, Robert Kertesz, Larry Nachshen, Joel Goldberg z'l, Hinda Deckelbaum, Lori Goldenblatt, Randi Gitnick, Barry Grossman, Michael Corber. **Front row (left to right):**

Jeffrey Zunenshine, Lawrence Young, Denise Zunenshine, Angela D'Angelo, Foundation President Rory Olson, Syd Gartner. **Absent from photo: Honourary Board members:** David Altro, Herb Feifer, Gerry Kandestin, Terry Landau, Leonard Lewkowicz, Allen Quallenberg, Howard Shulkin, Gordon Silverman. **Board Members:** Philip Abbey, Albert

Arazi, Danny Baum, Milan Bratin, Cielo Carin, Mark Goldman, Russell Grant, Jonathan Green, Jason Katz, Jasen Kisber, Max Konigsberg, Phil Levi, Avi Milgram, Cindy Naimer, Freddie Naimer, Charles Paiement, Ronnie Roter, Steven Schouela, David Shapiro, Jeff Sidel, Brad Steinmetz, Henry Topas, Gary Wechsler, Fred Wenger.

FROM A SUPPORTER



LIFE COACHING

*Transform your life and discover
how a life coach can help you.*



30-minute sessions
Book your appointment today.
Limited spots available.
Call Rosalie at 514-561-8594 or
email rosalie.dion@gmail.com

Sessions can be done in French or in English.
Minimum donation of 36\$ per session.
Monies raised will go to the Donald Berman
Maimonides Foundation.

**Quincaillerie
CONSTRUCTAL**
Hardware Inc.

MIKE NEUMAN
VICE PRESIDENT

9429 cote de liesse
dorval, quebec
h9p 2n9
514-420-0520 cell: 514-710-1633
fax - 514-420-0383
mike@constructal.com
www.constructal.com

ERLE D. SCHNEIDMAN, D.D.S., M.S.
Dentiste Pédiatrique • Pediatric Dentist

TEL:
(514) 696-2560

CENTRE DE MÉDECINE FAMILIALE
14770 BOUL. PIERREFONDS, SUITE 101
PIERREFONDS, QC J6H 4Y6
www.montrealkidsdentist.com



Anita Ein Shapiro is pictured with Earl Pinchuk and Gary Blair, Founders of the Art for Healing Foundation

Happy Birthday!

Anita Ein Shapiro, a resident at Donald Berman Jewish Eldercare (DBJ), recently celebrated her 100th birthday. "Anita has donated over 100 works of art through the Art for Healing Foundation to various

Montreal healthcare institutions. In 2012, when she was still living at home, she donated 25 works of art to DBJ. She is now surrounded by the beauty of her own artwork. How wonderful that in her final years, she is giving tours of her collection to other residents," says Earl Pinchuk, Founder of the Art for Healing Foundation.



*Congratulations on another
amazing show!*

The Battle love continues...

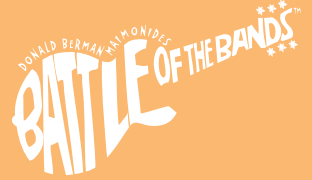

TRIPS OF A LIFETIME FOR BATTLE AUCTION WINNERS



Siblings Jason and Randi Katz enjoyed great seats at the Lady Gaga show and weekend in Las Vegas.



Sandy Fischel and Sheldon Lubin attended the Grammy Awards and after party in L.A.

"What a night!! We had a blast! Met great people, listened to amazing music and over all blessed to have been to such a fantastic event and all because of Maimonides. So grateful," said Sheldon.

HALL OF FAME

Rob Hirscheimer and Larry Nachshen were recently inducted into the Donald Berman Maimonides Battle of the Bands Hall of Fame in the Performer and Builder Categories respectively. They join an esteemed group of loyal Battle innovators recognized for their significant contribution to the energy and evolution of this popular event.



Left: Battle co-chair Freddie Naimer with Hall of Fame inductee and 2018 Battle co-chair Rob Hirscheimer.

Right: Fellow Battle Hall of Famer and Past Foundation President Freddie Naimer welcomes new inductee Larry Nachshen who has attended every Battle of the Bands since its inception and is always the first to purchase a table.

GUITAR WINNERS

Guitars signed by Steven Page were popular at this year's DBM Battle of the Bands. Six guitars were auctioned off over the two-night event. Purchasing a guitar was the only way to get to go backstage and have a meet and greet with the former member of the Barenaked Ladies. Those who bought the guitar were able to bring their guests for the photo.



1. Danny Chazonoff
2. Randy Cohen
3. Ari Kugler
4. Alyssa Yufe
5. Douglas Mayoff (not in photo)
6. Jansina Virgo and Matthew Leibovitch

DONALD BERMAN
MAIMONIDES



RBC Gestion de patrimoine
RBC Wealth Management

GOLF 2019

SAVE
the
DATE

WEDNESDAY, MAY 22, 2019

The Royal Montreal Golf Club · Blue Course



BATTLE OF THE BANDS

HOLD THESE DATES: DEC 3 + 4, 2019



NATIONAL
BANK
PRIVATE BANKING 1859



DONALD BERMAN MAIMONIDES
BATTLE OF THE BANDS