

Perspective

FALL 2019

 DONALD BERMAN
JEWISH ELDERCARE
CHSLD JUIF

 DONALD BERMAN
MAIMONIDES
Going further in geriatric care
À l'avant-garde des soins gériatriques



GOLF TOURNAMENT: A HOLE IN ONE!!!

Thank you: Donors recognized

Foundations make all the difference:
Programs and services we support

Hockey: Our residents scored!!

Leaving a Bequest: Leaving
a Legacy



RBC Dominion Securities Inc.



A society is
measured not by
wealth, but by its
treatment of its
most vulnerable.

The staff at Donald Berman Maimonides does more than treat clients with dignity and respect. Through innovation, training and research, they have raised the standards for geriatric care, and dramatically improved the quality of life of our loved ones.



Proud supporter of Donald Berman Maimonides

**The Quallenberg Wealth Management Group
of RBC Dominion Securities**

Allen Quallenberg
Danny Baum
Tessie Kalamaras
Warren Salzman
Stephanie Thompson

500 – 755 St. Jean Blvd.
Pointe-Claire, QC
514-630-5012
www.quallenberggroup.com



**Wealth Management
Dominion Securities**

RBC Dominion Securities Inc.* and Royal Bank of Canada are separate corporate entities which are affiliated. *Member-Canadian Investor Protection Fund. RBC Dominion Securities Inc. is a member company of RBC Wealth Management, a business segment of Royal Bank of Canada. ®Registered trademarks of Royal Bank of Canada. Used under licence. © RBC Dominion Securities Inc. 2017. All rights reserved. 17-907345_DCK_0001

GOLF 2019: A Message from the Co-Chairs

The weather was beautiful on Wednesday May 22, 2019 as the 28th annual Donald Berman Maimonides RBC Wealth Management Golf Tournament took place. This year's event returned to the Royal Montreal Golf Club where attendees played the renowned championship Blue Course, host of 9 Canadian Opens and The Presidents Cup.

Thanks to our generous and loyal supporters, we raised over **\$212,500** – monies to fund the Centre for Research in Aging at Maimonides.



Steve Kusters and Danny Baum pictured with Foundation Director Karen Flam

Organizing one of Montreal's premiere fundraising events is no easy feat, and would be impossible without our truly dedicated team of volunteers.

On behalf of the residents of DBM, thank you to everyone who helped make the 2019 tournament a great success. It is thanks to our loyal donors and sponsors that Donald Berman Maimonides Geriatric Centre is able to provide *More than Care*.

Two handwritten signatures in black ink. The first signature is 'Steve Kusters' and the second is 'Danny Baum'.

Steve Kusters, Danny Baum
Co-Chairs Donald Berman Maimonides RBC Wealth Management Golf Tournament 2019



On our cover

Golf co-chairs Danny Baum and Steve Kusters, and RBC Wealth Management's Allen Quallenberg and Paul Balthazard (Vice-President and Regional Director for Quebec) at the 2019 Donald Berman Maimonides RBC Wealth Management Golf tournament.

Inset

Jon Dlusy is pictured with Rabbi Michael Wolff, Foundation President Rory Olson, and Foundation First Vice President Angela D'Angelo. The 92 year-old recently made a legacy gift to the Foundation to rename the Donald Berman Maimonides synagogue in honour of his parents. See story on p-25.



DONALD BERMAN
JEWISH ELDERCARE
CHSLD JUIF

DONALD BERMAN
MAIMONIDES
Going further in geriatric care
À l'avant-garde des soins gériatriques

Perspective FALL 2019

Published by the Foundations of **Donald Berman Maimonides Geriatric Centre** and **Donald Berman Jewish Eldercare Centre**, *Perspective* keeps readers informed of developments and maintains a strong liaison between the Centres and the community at large.

Editor-in-Chief/Writer
Lisa Blobstein

Production
Alley Flam

Photography
Howard Kay
Pierre Rochon

Director of SAPA
Barbra Gold

Foundations Director
Karen Flam

**DBM and DBJ Foundation
Board President**
Rory Olson

Donald Berman Maimonides Geriatric Centre
5795 Caldwell Avenue
Montréal QC
H4W 1W3
Tel: (514) 483-2121

Donald Berman Jewish Eldercare
5725 Victoria Avenue
Montréal QC
H3W 3H6
Tel: (514) 738-4500

www.donaldbermanmaimonides.ca
www.donaldbermanjewisheldercare.ca

Donald Berman Jewish Eldercare and Donald Berman Maimonides Geriatric Centre are member institutions of the

Integrated Health and Social Services University Network for West-Central Montreal
Québec



Donald Berman Jewish Eldercare and Donald Berman Maimonides Geriatric Centre are affiliated with McGill University

Thank you to our Sponsors!



Thank you to our Presentation Sponsor RBC Wealth Management
and to Royal Bank for their unprecedented support.



RBC Gestion de patrimoine®
RBC Wealth Management®

Pictured are from left to right: Steve Kusters, Nizar Laouni - Royal Bank, Allen Quallenberg, Saloua Benkhrouya - Royal Bank, Paul Balthazard, Stephanie Thompson, Danny Baum, Tessee Kalamaras, Warren Salzman, Francis Turcotte, David Lutfy



Alvin Segal
Family Foundation

SWAG ROOM

Event co-chairs Danny Baum and Steve Kusters
in front of the very popular **Alvin Segal Family**
Foundation Peerless Clothing Swag Room



Russell Investments' Danny Kabeya, Regional Director,
with Event co-chairs Steve Kusters and Danny Baum



Olymbec's Shirley Stern, Richard Stern,
with Event co-chairs Steve Kusters and Danny Baum



Event co-chair Steve Kusters, **Britton Electric's**
Rocco Tassone and Event co-chair Danny Baum.



Thank you to **Fidelity** for their
continuing support of our residents.

THANK YOU TO OUR PRESENTATION SPONSOR



RBC Gestion de patrimoine®
RBC Wealth Management®

THANK YOU TO OUR SPECIAL SPONSORS



PEERLESS
CLOTHING
INTERNATIONAL

Alvin Segal
Family Foundation

SWAG ROOM



KENDALL
Family
Foundation



Groupe conseil
Modus Operandi
Consulting Group Inc.

Randi Gitnick
modusoperandi@yahoo.ca

Carol & Steve
KOSTERS



Margaret & Larry
NACHSHEN

Reitmans

THANK YOU TO OUR CORPORATE SPONSORS

Viva Diva Enterprise

THANK YOU TO OUR HOLE SPONSORS



CHUBB

Crowe BKG.



MOOSE KNUCKLES



RBC Bank



THANK YOU TO OUR FOOD SPONSORS



A big thank you to our Golf Donors!

CENTRE FOR RESEARCH IN AGING DONORS



DONALD BERMAN MAIMONIDES
Centre for Research in Aging
Centre de recherche sur le vieillissement

Fidelity Investments

Guardian Capital
Donna and Joel Milgram

Norbert and Gusta Roth Foundation
Donald Berman Maimonides Attending
Physicians and Dentists

A & J Sharp Investments Inc.
Eric and Naomi Bissell
Frieda Dym
Enterprise Holdings Inc.
Ethel and Morty Fruchter Family Foundation
Monarch Specialties Inc.
Hindy and Rory Olson

Danny Baum
Carol and Irving Burstein
James Dawson Entreprises
Mitzi and Melvyn Dobrin Family Foundation
Stuart Frenkel
Gershon Frisch
David Goodman
Manulife
Eric Kimmel
Betty and Carl Laxer
Allen Quallenberg
Dorothy Reitman
Ted Rozenwald
Warren Salzman
Ethel Smith
Nunzio M Spino

GOLF 2019 DONATIONS

Jack Altman	Leonard Mendell
Nicholas Angeletakis	Steven Menkes
Gordon Baum	Gary Mintz
Norman Bazar	Brenda Monk
Jules Beauregard	Adam Muscott
Marilyn Belzberg	Anne Nachshen
Rachael Bentley	Fred Naimer
Norty Birman	Andrée Naimer
Guy Bissonnette	George Nashen
Arthur Blumer	Dana Nelson
Erika Brazinskis	Maurice Ojalvo
Barbara Brownstein	Ottawa Iron & Metal Inc.
Robert Carsley	Pace Savings & Credit Union
Ryan Cymet	Mike Perrault
David Cytrynbaum	Angelo Posteraro
Manuel Dalfen	Proprietes Elsas Inc.
Aleksandr Dekhter	Tristan Pungartnik
Erica Diamond	RBC Global Asset Management
Mark Dym	Stacey Rehel
Steven Eisenberg	Warren Retter
Susan Elias	Roblin Textiles inc.
Ryan A Fairbrother	Louise Roux
Laurie Federgreen	Morris Rudnitsky
Beth Fineberg	Keith Rusby
Mark Fishman	Evan Savelson
Sarah Fishman	Sheldon Sazant
Sol Fleising	Audrey Seltzer
Wendelin D. Gardner	Jack Shore
William Gertin	Philip N. Singer
Randi Gitnick	Lawrence Stein
Natalie Gitnick	Robert Steinberg
Leah Glustein	Gustavo Szejnberg
Barbara Levine Goodman	Michael Szlamkowicz
Morty Goren	André Télio
Lee Goren	Henry Topas
Jamie Goren	Donald Topolniski
Issie Gross	Mark Turner
Donna Haltrecht	Ian Turner
Marla Hopkins	Allan Udashkin
Michael Hopper	UHY Victor - Jonathan Levy
Neil Horowitz	Gary Wechsler
Gary Hutman	Anne Weinstock
Michael Kron	Westmount Capital Corporation
Leonard Lang	Bruno Wetter
Norman Lecker	Francine White
Alita and Ron Leibovitch	Jerry Zigman
Norman Levi	Howard Zingboim
Jonathan Levy	
Moe Liebman	
Gregory Luger	
Maison Brison	
Jamie Malus	

Congratulations to our Top Golfers!

FIRST PLACE – BEST BALL CHAMPION



The RBC foursome of **Mathieu Dubuc**, **Yannick Verread**, **Guillaume Paradis** and **Nicholas Gagné** was the day's winner.

LONGEST DRIVE – FEMALE



The Longest Drive Female was won by **Cristina Rizzuto**.

SECOND PLACE – BEST BALL



The foursome of golf co-chair **Steve Kosters**, **Alan Marcovitz**, **Lee Karls** and **Mitch Kendall** took home second place honours.

LONGEST DRIVE – MALE



The Longest Drive Male was won by **Jean-François Girard**.

A big thank you to the Golf Committee and our generous volunteers



- 1 Valerie Ohayan, Arlene Albert, Mayda Dubman, Irena Kazhdan, Stephanie Ballard, Esther Stroll
- 2 Bernie Victor, Harvey Lyman, Nat Ladenheim
- 3 Randi and Joshua Landau

- 4 Karen Ship, Karen Flam, Phyllis Sohmer, Linda Sohmer, Ellen Black, Wendy Fish, Ann Nagley
- 5 Randi Gitnick, Lisa Kasner

CO-CHAIRS

Danny Baum
Steve Kusters

HONORARY CO-CHAIR

David Agnew

COMMITTEE

Philip Abbey
Randi Gitnick
Jonathan Green
Barry Grossman
Mark Gutberg
Robert Kertesz
George Landau
Josh Landau
Terry Landau
Larry Nachshen
Allen Quallenberg
Steven Schouela
David Shapiro
Murray Shulman

President
Rory Olson

Director
Karen Flam

We'd also like to thank the following volunteers who are not pictured:
Syd Baum, Carlye Landau Baum, Karen Feig, Goldie Gutberg, Machelles Wilchesky and Denise Zunenshine

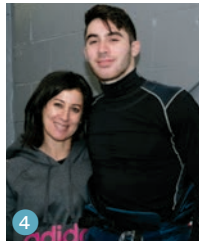

Hockey for a cause

The 8th annual Scotia 1832 Donald Berman Jewish Eldercare (DBJ) Hockey Tournament was held on Sunday April 14, 2019 at Quartier Hockey. We raised **\$67,000** to fund our Excellence Programs for the Quality of Life of our residents. Congratulations to **TEAM RICHTER** for winning our very own STANLEY HYMAN CUP two years in a row!!! For more information to participate in or sponsor next year's tournament, please contact Lisa Kasner at 514-738-4500 #2125.

- 1 Tina, Luca, Abbey and Brad Steinmetz
- 2 Sandy, Patrick and Sonny Macalanda
- 3 Avi and Blake Milgram
- 4 Beth Prosterman and Ryan Shiff
- 5 Lee Karls, Joel Milgram and Johnny Karls
- 6 Evan and Mark Schneiderman and Brad Steinmetz
- 7 Roger Maalouf, Team Richter
- 8 Avi and Joel Milgram
- 9 Event co-chairs Avi Milgram and Brad Steinmetz
- 10 Orit, Jared and Irwin Fried
- 11 Danielle, Charles, Tyler, Harrison and Manny Grill
- 12 Olymbec cheerleading squad
- 13 Jake and Johnny Karls
- 14 Olymbec cheerleaders, Angela D'Angelo and Brad Steinmetz
- 15 Kyle and Phil Stromberg, Steve and Corey Moses



THANK YOU TO OUR SPONSORS

1832

ASSET MANAGEMENT™

BMO  **Wealth Management**
BMO Nesbitt Burns

PIPE & PILING SUPPLIES LTD.

ANONYMOUS



RICHTER

**BRUCE KENT
GROUP**
PRIVATE INVESTMENT
MANAGEMENT



RBC Wealth Management
Dominion Securities



Wealth Management
Dominion Securities

**Michael
Corber
& Family**



BEILES & FRANK INC.



Canoe
FINANCIAL



C.H. ROBINSON



LOCATION FERRENTI • DOUGHNATS • DAGWOODS • PIZZA NIKKOS • CANVEND • PLAY IT AGAIN SPORTS

Thank you to our players!



TEAM OLYMBEC

Back row: Cory Klumak, Mark Singer. Front row: Hugo Weinstein, Francis Major, Kyle Brown-Bouchard, Jean-Philippe Fortier.

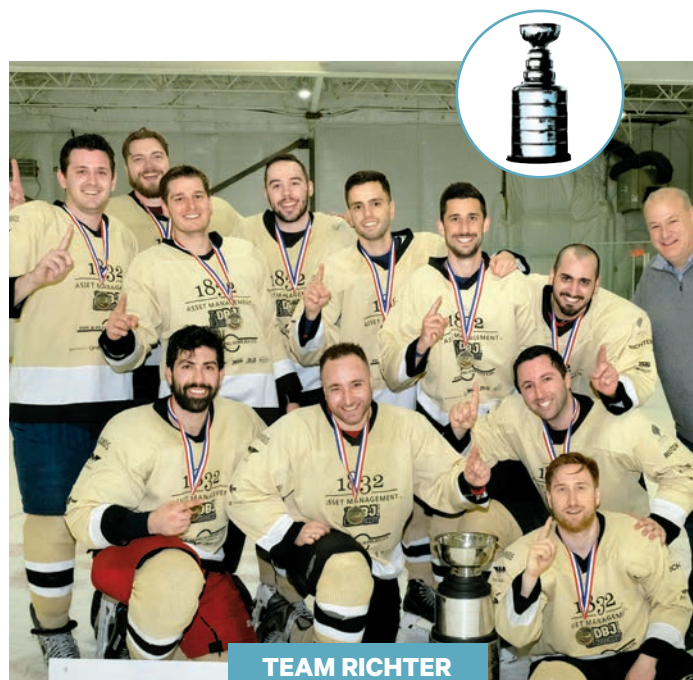

TEAM RICHTER

THE WINNING TEAM: Back Row (L to R): Mattan Biton, David Chemtob, Roger Maalouf, Brad Steinmetz, Charles Bloom, Daniel Dufour, Jeremy Maron. Front Row (L to R): Ian Weinstein, Tim Maag, Pietro Antonelli, Corey Greenwald, Evan Fitzgibbon.



TEAM BMO

Front row: Nicholas Potvin, Stephane Beauregard, Danny Guarnieri, Dimitri Manousos. Back row: Nick Kapetanakos, Francois Potvin, Dimitrios Tsitouras, Vincent Beauregard, Anthony Alimbirtis, John Sciascia, Brad Steinmetz.



TEAM CH ROBINSON

Back row: Mark Rozansky, Greg Katz, Avi Steinberg, Avi Milgram, Jacob Meltzer, Howie Mamane. Front row: Jake Karls, Adam Gold.



TEAM NELMAR

Back row: Max Ehrlich, Joshua Jacobson, Jordan Respitz, Ryan Shiff, Josh Rosenfeld. Front row: Sam Schacter, Tyler Grill, Jared Fried, Michael Prinsky.



TEAM ICE HAWKS

Back row: Jason Rutman, Patrick Macalanda, Liam Zuckerman, Billy Benetos. Front row: Kyle Stromberg, Luca Pietrantonio, Matthew Alter, Evan Schneiderman, Matthew Minuk.

THANK YOU TO OUR SPONSORS AND DONORS

Hockey 2019 Sponsors

\$7,200

Anonymous

\$3,600

Anonymous

\$3,000

Dynamic Funds

\$2,000

Fidelity Investments
Canada ULC

\$1,500

Anonymous
Cielo Carin Wealth
Management Team

\$1,000 - \$1,499

Donna and Joel Milgram
Hindy and Rory Olson
TD Asset Management

\$500 - \$700

David M. Bloom
BMO Exchange Traded Funds
Couvreur Verdun Inc.
Steven Moses CPA, CA
Jeff Sederoff
Howard Szalavetz

Hockey 2019 Donations

\$100 - \$499

William Benetos
Zack Brzezinski
Mattan Biton
David Chemtob
Diamond Roofing
Earl Forman
Cory Friedman
Jay Goldman
Manny Grill
Howard Gross
Pascal Hogue
Gerald Issenman
Lisa Kasner
Leon Krantzberg
Elan Kunin

Timothy Maag
Patrick Macalanda
Frank Maselli
Freddie Naimer
Parade Leasing
Gary Pencer
Stephen Rapps
Jason Rutman
Morrie Rutman
Evan Schneiderman
Fred Shiff
Ouriel Soudry
Richard Vineberg
Rosenthal Life Group Inc.
Ian Weinstein
Alon Wexler
W.S. Nielsen Company
Irwin Zelniker

HOLD THE DATE for DBJ HOCKEY 2020!

March 29th, 2020 at Quartier Hockey



Emballages
Mitchel-Lincoln
Packaging

DEPUIS
1965
SINCE

À temps tel que commandé

On time as ordered



www.mitchellincoln.ca

Donations to Donald Berman Maimonides Foundation

ESTATES

Estate of Lucie Sakal Matalon
Estate of Sarah Reiner

NEW GOVERNORS

LIFE GOVERNORS

Marsha and Martin Kaufman

SILVER GOVERNORS

Anthony Rustin

BRONZE GOVERNORS

Morton Greenblatt
Ann Hecht
Edward Victor

PLANNED GIVING

Estate of Charlotte and Leo
Karassik
Moe Bennett Memorial Fund
Phil Frank Memorial Fund
Esther and Hyman Pascal
Endowment Fund
Sam Solomon Trust Fund
Estate of Solomon Weiss
Betty Vineberg Memorial Fund
Bluma Akerman Memorial Fund
Chaim and Clara Spilberg
Memorial Fund
Fred and Lionella Ullman
Endowment Fund

GIFTS

\$90,000

Charlotte and Leo Karassik
Foundation

\$5,000

Alpha Omega Foundation of Canada

\$1,000-\$3,000

Naomi and Arnold Garber
Keyboat Investments
Vivian and Lloyd Liverant
Sandra and Allen Quallenberg

\$500-\$999

Rena Cohen
Pearl and Stuart Freedman
Marcelle Papagouras
Peggi Cohen and Mark Rabinovitch
Janet and George Tooley
Zenaidas Boutique
Mary and Ben Zukierman

\$100-\$499

Madeline Almazane
Ruby Aziz
Dana and William Bell
Bloom Lighting
Rhoda and Maier Blostein
Claude and Paul Clancy
Bonnie and Jerry Cohen
Gloria and Morris Dadoun
Kaya and Richard Deckelbaum
Joan Esar
Ferrerri G.
Ethel and Jack Garfinkle
Natalie Gitnick
Susan and Joel Greenberg
Gail and Stanley Hitzig
Robert Kertesz
Ruth Kertesz
Harriet and Martin Kimmel
Connie Rose and Steven Levy
David Mars
Jean and Marvin Rosenbloom
Norma Miller
Florence and Sheldon Miller
Barbie and David Pearl
Eddy Sara
Diana and Morris Schweitzer
Lise and Maurice Shriqui
Elly and Howard Shulkin
Sara and Jeffrey Silverman
Helen Malkin Sinai and Mario Sinai
Barbara and Walter Stein
Jodi Tietolman
Alan Marcovitz
Roslyn and Harvey Wolfe
Roz and Edward Wyse
Marvin Zigman

ACTIVE NAMED FUNDS

FOUNDATION

Dorothy Abramson
Nettie and Harry Abracen
Faye and Harry Amdursky
Irving Avrich
Florence and John Bennett
Barbara and Bobby Chazonoff
Sarah and Frank Cobrin
The Minnie and Benny Cohen Family Fund
Michael Corber and Family
Archie Deskin for Academic Excellence
The Dimentberg Family
Arleen Fagan
Fay and Issie Farovitch
The Flam Family
Rae and Harry Freedman
Natalie and Bernard Gitnick
Lillian and Dr. Simon Gold
Shelly Goldberg
Etti and Herman (Wolf) Guttman
Irene and Myer Herscovitch
Stanley Hitzig
Mary and Joseph Kaufman
Jacob Kessous
Doris and David Kimmel
Terri and Peter Klein Family
Terry and George Landau Family
Hedy and Julius Landau
Anne and Jack Laster
Anne and Sam Lenet
Helen and Max Mars
The Merling Family
Frances and Max Milstein
Bess and Samuel Moskovitch, Q.C.
Polly and Jack Nachshen
Phyllis and Mendy Orloff
Sandra and Allen Quallenberg in
memory of Ida & Bernie Lesh and
Esther & Willie Quallenberg
Sarah Rashcovsky
Barbara and Abe Rogozinsky
Gilda and Sonny Rubin
Anne and Arthur Perlman
Bertha and Morty Sazant
Edith Schwartz

March 1, 2019 — July 31, 2019

Sylvia and Albert Shahin
Annie and Nathan Shechtman
Linda and Jeff Sidel Family
Ida and Morris Trager
Teitelbaum Schweitzer Family
Alina and Joseph Weiden
Malka and Israel Wyszogrodski
Ethel and Joseph Zigman
Ruth and Irving Zunenshine

AUXILIARY

Felice and Issie Caron
Naomi and Joseph Deckelbaum
Rona and Ben Karls
Marilynne Malkin and Miki Lane

YARTZEIT FUND

Marilyn Aaron
Ruby Arbeiter
Rachel Claude Azoulay
Sharon Band
Marlene Beit
Malcolm Bernstein
Linda Nemerofsky Birks
Arthur Blumer
Claude Clancy
Ron Cohen
Lawrence Cramer
Mendy Dalfen
Howard Dearlove
Lois Dubin
Marvin Epstein
William Finkelstein

Bruce G. Freedman
Marsha Gardner
Ray Gossack
Allan Grachnik
Reesa Greenberg
Morton Greenblatt
Louis Grossbaum
Sary Benchimol Hadida
Abe Haupt
Cynthia Brown Herschorn
Judith Hoffman
Milton Joseph
Herman Kammer
Rosanne Katz
Doreen Diamond Kaufman
Elaine Kaufman
Miriam Leber
Anne Lifson
Ben Merson
Paul Pellat
Lenore Plafker
Miriam Ross
Warren Ross
Ronna Rubin
Isaac Sachs
Sharon Oppen Salzberg
Seymour Samberg
Lionel Sanders
Morris Schnek
Lois Schottenstein
Sylvia Shahin
Frances Shames
Ken Shemie
Howard Shiff
William D. Shuster
Sarala Silver
Arlene Smilovitch
Ross Sternberg

Stephen Tafler
Sam Trager
Apolonia Wilczynski
Molly Wolanski
Marga Zummer

YARTZEIT PLAQUES

Lillian Filler Browman

KIDDUSH FUND

Hyman Batalion
Andrea Buck
Rose Dubinsky
Cheryl-Ann Friedman
David Fuchs
Randi Gitnick
Norman Issley
Eva Kardos
Gerzon Korman
Marilyn Levine
Leon Penn
David Scher
Warren Schmetterer
Gerald Shechtman
Jacob Shechtman
Josh Wisbaum
Morris Zeitouni

IN APPRECIATION

MANY THANKS TO

Martin Kimmel

for choosing donations to the Foundation in lieu of gifts
to honour a special occasion

I'D LIKE TO BECOME A GOVERNOR

- ☐ **Life Governor (Couple)** **\$2,500**
ONE TIME DONATION
- ☐ **Life Governor (Individual)** **\$1,800**
ONE TIME DONATION
- ☐ **Platinum Annual Governor** **\$1,000**
ANNUAL DONATION
- ☐ **Gold Annual Governor** **\$500**
ANNUAL DONATION
- ☐ **Silver Annual Governor** **\$360**
ANNUAL DONATION
- ☐ **Bronze Annual Governor** **\$250**
ANNUAL DONATION

☐ CHEQUE* ☐ VISA ☐ MASTERCARD ☐ AMEX

OR ONLINE AT www.donaldbermanmaimonides.net

Name

Address

City Postal Code

Tel.

Card No. / /

Expiry Date /

* PLEASE MAKE
CHEQUES
PAYABLE TO:

**Donald Berman
Maimonides
Foundation**
5795 Caldwell Avenue
Montreal, QC
H4W 1W3
Tel.: (514) 483-2121
Fax: (514) 483-1561



Foundation supports our staff

MICHAEL CORBER AND FAMILY SCHOLARSHIP

In honour of his past Presidency of the Foundation and his family's connection to the Centre, Michael Corber created the **Michael Corber and Family Scholarship**. Every year, a one-year scholarship is presented to a student who wishes to pursue post-secondary studies and who has at least one parent who works on the front-lines at Donald Berman Maimonides Geriatric Centre.

This year's recipient is **Zen Co** who is finishing up her Account and Management Technology program at Dawson College. Zen is the daughter of Zenaida Reye who is a Nurse's Aide on 5 South. Zen's letter expressed her love for business, math and technology. She also described the difficulties in paying her tuition while working a part-time job and completing an unpaid internship in her field of study.



Zen Co with Michael Corber

JUDITH CHINKS FISH SCHOLARSHIP

This year's recipient of the annual Judith Chinks Fish Scholarship is **Alijah Clarke**, son of Rose Marie Lewis who is an LPN on Kastner 4. Alijah's commitment to his studies in Sports Marketing while continuing to be a very active student athlete in Basketball and Football stood out in his application.

The Judith Chinks Fish scholarship is tied to the vision and generosity of a woman who espoused the value of post-secondary education. Her family has generously set up a fund through the Jewish Hospital of Hope Eldercare Foundation in her memory. The donations are used annually to offer a one-year scholarship to a student who wishes to pursue post-secondary studies and who has at least one parent who works at Donald Berman Jewish Eldercare Centre.



Two of Judith Chink Fish's grandchildren, Liberty and Benji Budman; Rose Marie Lewis; Alijah Clarke and Foundation President Rory Olson.

SHARING EXPERTISE

Some staff members at DBJ and DBM as well as researchers from the Donald Berman Maimonides Centre for Research in Aging are working hard to keep our Centres at the forefront of innovation in patient-centred long-term care and Aging Research. The following list highlights some of their recent achievements.

Bridgeman, L., Weippert, K., Music Is A Call to the Soul- I-Pod Program, Canadian Therapeutic Recreation Conference, Quebec City, June 18-21, 2019

Cetin-Sahin, D., Karanofsky, M., Schuster, T., Cummings, G., Vedel, I., & **Wilchesky, M.** (May 2, 2019). Depicting Complex Relationships between Potentially Avoidable Acute Care Transfers from Long-Term Care Settings, Adverse Transfer Outcomes, and Gaps in Information Exchanged between Stakeholders. Poster Presentation. Tenth Annual LDI Scientific Retreat, Montreal, Canada.

Cetin-Sahin, D., Schuster, T., Karanofsky, M., Cummings, G., Vedel, I., & **Wilchesky, M.** (May 27, 2019). Data simulations to identify the potential magnitude of biases in a pre-specified causal structure depicting emergency transfers from long-term care facilities. Oral Presentation. 5th Annual Family Medicine Research Symposium, Montreal, Canada.

Guseva, E., Lungu, O., Vedel, I., Goldman, S., & Wilchesky, M. (May 27, 2019). Towards Neuropsychiatric Symptom Improvement in Patients with Moderate to Severe Alzheimer's Disease: Adapting Art Therapy to Address Visuo-perceptual Deficits. *Winner: Top Oral Presentation Award.* 5th Annual McGill Family Medicine Research Symposium, Montreal, Canada.

Foundations provide bursaries to staff

The Donald Berman Maimonides Foundation and the Donald Berman Jewish Eldercare Foundation invest in our staff on an annual basis by providing them with education bursaries. Three bursaries at DBJ and nine bursaries at DBM were given out this year to staff attending school to further their education or to upgrade their skills. At DBM, a bursary is also given out on an annual basis to a McGill University Ingram School of Nursing student interested in a career in Geriatrics.

“This event is one of the Foundation’s proudest moments. By investing in our staff, we are investing in our future,” says Foundation President Rory Olson.

Top: Donald Berman Jewish Eldercare bursary recipients Jay Wilhem de Vera, Pheba Nair and Josie Di Benedetto with Foundation President Rory Olson
Bottom: Donald Berman Maimonides Bursary recipient Yan Zhao with Foundation President Rory Olson

*“By investing in our staff,
we are investing in our future”*

— FOUNDATION PRESIDENT RORY OLSON



Planetree Star Awards

We recently honoured staff members in two categories with the **Planetree Star** awards. The recipients were nominated by staff, family and residents. The awards are given to individuals who exemplify the Planetree components and who are a model of excellence to their colleagues. Thanks to the Foundation, the winners will get a weekend getaway in Mont Tremblant. Planetree is an international organization focused on resident-centred health care.



DBJ Planetree Star
Clinical and Support Staff
★ **Mary Maselli** ★

DBJ Planetree Star
Nursing
★ **Jannette Bront Ferguson** ★



DBM Planetree Star
Nursing
★ **Sonny Andaya** ★



DBM Planetree Star
Clinical and Support Staff
★ **Patrick Corbett** ★

Life Governors

Life Governors have made a one-time financial gift to the Foundation

Anonymous Felicia and Arnold Aaron Foundation Minnie and Monroe Abbey Myrna and Stanley Abbey Tina and Philip Abbey Fannie and David Aberman Joyce and Saul Abracen Linda and Richard Abrahamson William Abrams Marcia Addleman Rose and Gerson Adelman Maisie and Julius Adelson Leah and Mel Adler Delsan A.I.M. Inc. Joy and Aaron Ain Fay Ain Nuci and Andre Aisenstadt William Alexander Diane and Jack Altman Gisella and Jack Anavy Gail and David Auerbach Sadie and Abe Auerbach Hyman August Marilyn and Ernest Avrith Natalie and Henry Avrith Florence and Irving Babb Anne G. Bailey Clara and Charles Balinsky Toronto Dominion Bank Ricci and Morton Barmish Marcy and Danny Baum Evy and Phil Bell Sam Bell Nathan and Samuel Benditsky Charles Benjamin Robert Benson, Q.C. Carol and Leonard Berall Boris J. Berbrier Sophie and Jack Bergman Ida and Joseph Berman Florence and Jerry Berns Lawrence Bessner, F.C.A. Irwin G. Beutel Judith and Morton J. Beutel Nani and Austin Beutel Rae and Ben Beutel Cheryl and Ronald Black Lillian and David Bloom Harry J.F. Bloomfield Ben Blumenthal Marilyn and Herbert Blumer Seymour Blumer Leah and Armand Bodner Henriette and Jacques Bohbot Therese and David Bohbot Estate of Roslyn Boltuc Hannah and Norman Boman Al Bordo Henry Botner Elias Brantz Pearl and Nathan Bratt Betty Brodie Andrea and Charles R. Bronfman Claudine and Stephen Bronfman Edward Bronfman Marjorie and Gerald Bronfman Foundation Peter Bronfman Saidye Bronfman, O.B.E. Doris and Joseph Brott Bernice and Gordon Brown Bernice and Morty Brownstein Bessie Berson Brownstein Shirley and Gerald Brownstein Natalie and Harold Brownstein Mark Busgang Danny Caplan Esther Caplan Joe Caplan Susan and Monroe Charlap	Phyllis and Gerald Charness Sydney Chesick Cecilia and Ron Chorlton Betty and Ben Cobrin Marilyn and Simon Cobrin Peter Cobrin Teresa and Gary Cobrin Alice and Leonard Cohen Beatrice and Phil Cohen Diane and Morrie Cohen Florence and Lawrence Cohen Mildred and Nathan Cohen Rita and Morley Cohen Sarah Cohen William Cons Helen and Leonard Constantine Coppie Cooper Michael Corber Mollie and Rudy Corber Liliane and Albert Coronel Alma and Morty Cryer Marion and Robert Cummings Norma and Jack Cummings Susan and Steven Cummings Victoria and Maxwell Cummings Esther and Armand Cymbalista Dyna and Morris Dalfen Rona and Robert Davis George Deckelbaum Phyllis and Moses Deitcher Stella and Sol Dermer Mitzi and Melvyn Dobrin Family Foundation Sybil and Herbert N. Dobrin Rita Dobrofsky Lawrence Dobsinsky Ruth and Harry Dolansky Toby and Max Dollin Dorothy and Louis Dorsey Hyman S. Druckman Eileen and Louis Dubrovsky Sam Dubrovsky Frieda Dym Rose and Sam Eidinger Joan and Hyman Eiley Sharon and Stan Eiley Gertrude and Joe Eliesen Miriam and Ely Elbogen Bina and Leonard Ellen Family Foundation Mr. and Mrs. Mel Ellen Annie Elin Sylvia and Sidney Ender Beatriz and Leon Farbstein Jennie and Sam Farbstein Kenneth E. Efergrad Ruth and Abe Feigelson Fanny and Harry Feinstein Riva Feinstein Morris Feldman Ruth and Jack Field Melanie and Kalman Fisher Luba and Josef Fishman Randi Greenberg and Donald Flam Lou Flam Mordka and Matla Frajman Hershie Frankel Michael Frankel Florence and Irwin Freedman Rose and Daniel Freedman Irwin Fried in Memory of Ethel Fried Beverly and Bernard Friedman Morty Fruchter Naomi and Arnold Garber Shirley and Mitchell Garfinkle Tanja Gehring Judi and Aaron Gelber Sheila and Nachum Gelber Henry Geniele Sheina and Israel Gillman Howard Gilmour	Seymour Glense Norman Glickman Ruth and Louis P. Gold Ethel and Michael R. Gold Betty and Lou Goldberg Simon A. Goldberg Shirley and Leo Goldfarb Ray and Azar Goldin Beryl and Ralph Goldman Elaine Goldstein Yoine Goldstein Krayna and Saul Goldwarg Louis Gontovnick Ann Goodwin Rae and J. Gerson Goodwin Phyllis and Lou Gordon Linda and Bert Gould Michael Greenberg Naomi and Bernard Gross Joseph H. Gross Saryl and Stephen Gross Karen and Louis Grossbaum Marcia and Abe Gurman Martin Halickman Louis H. Hannach Moe Hart Nina and Harry Hart Norman Heimlich Lina and Victor Hemsi Lily Herlich Sharon and T. Israel Herlich Stanley Hitzig Ann and Morris Hoffman Mary Hoffman Estelle and Stanley Hopmeyer Arlene and Paul Hubscher Brahm Hyams Isin Ivaniar Sydney Ivanier Josephine and Abe Izenberg Edward N. Jacobs Morton Kader Miriam and Joseph Kage Carol and Thomas Kahn Rose and Jack Kamin Marvin Kane Millie and Leonard Kantor Saul and Ruth Kaplan Bronia and Nathan Kaporovsky Richard Kastner Stella and Abe Kasvan Jacob (Jack) Katner Zuzanne and Harone Kattan Marsha and Martin Kaufman Sally Kendall Edward Kertzman Norma and Arthur N. Kirsch Esther Steinberg Kivenko Enid and Mitchell Klein Gloria and Jack Klein Robert Kleinman Bina and Alex Knyszynski Sandra and E. Leo Kolber Vivian and Alex Konigsberg Henriette and Marcel Korner Rose and Matthew Kosowatsky Stephen Koters Gail Kotler Lily and Alex Kotler Beatrice and Sol Krupp Sheila and Marvyn Kussner Randi Gitnick and Denis Kurdi Mollie and Michael Lackman Terry and George Landau Mildred and Bernard Lande Esther and Andre Landsman Libby Cobrin Landsman In Memory of Louis Landsman Bernard Lang Flora and Heskell Lawy Betty and Carl Laxer Joan and Lester Lazarus Bella and Ben Lechter Judith and John Lechter	Isadore Lechtman Charles Michael Leiffer Leonard S. Leiffer Gerry Leithman Rachel Lester Corinne and Miles Leutner Harvey Levenson Louise and Morris Levenson Rosalind and Saul Levenson Shirley and Phil Levenson Sylvia and Myer Levenson Phil Levi Esther and Moe Levin Lena and Jack Levine Esther and Andrew Levinson Dorothy and Sol Levites Allan Levitt Ben Levitt Rona and Irving Levitt Sylvia Levitt Buddy and Sidney H. Levy Eva and Harold R. Levy Marilyn E. Levy Shelley and Leonard Lewkowicz Sybil and Myer Lichtenstein Jack Liebman and Family Suzan and Aaron Lieberman Morris Libstug Marvin Lifshitz Elliot Lifson Beatrice and Moishe Lighter Alex Lightstone Lillian and Jack Linder Stephen Lipper David Litner Dolly Litner Bennett Orenstein Little Susan Orenstein Little Judy and Gerald Litwin Larry Lobel Connie and Jack Lubotta Rachel and Joseph Luchfeld Joan and Jack Lupovich Mila and Louis B. Magil Anita and Simon Maislin Sheila and Irving Maklan Sheila and Orrin Malloff Leonard Mandelcorn Sidney Margles Roslyn Margles Winnifred and Phillip Margles Claire and Jack Margolius Harry Markus Peggy Marsh Cynthia and Douglas Mayoff Zelda and Sol Mayoff Georgette and Yusuf Meer Shirley Meltzer Rosalind and Isadore Mendel Lenore and Seymour Mendelman Dudley N. Mendels Sheldon Merling Merling and Merling Notaires Merrill Lynch Canada Inc. Bess and Joe Miller Dorothy and Jack E. Miller Morris K. Miller Dave Mintz Sandra and Steven Mintz Sara and Morris Minzberg Saul Mirotchnick Sophie and John Mishkin Reva Mones Anne and Abe Morantz Mollie and Joe Morantz Avrum Morrow Jerome Myers Margaret and Larry Nachshen Betty and Syd Nowa Elizabeth Litner Nusselman Mildred and E. Philip Ostroff Laura and Benny Pantel Anna Pascal	Frances and Cecil Pascal Hyman Pascal Jean and Maxwell Pascal Lynn and Philip Perlman Marilyn and Fred Perlman Norma Perlman Bessie Pesner David Pik Lawrence Popliger Gloria and Jack Post Steven D. Potoker Ellen and Martin Prosserman Sandra and Allen Quallenberg Marlene and Robert Raich Dorothy and Rocke Ransen Thelma and Nathaniel Rappaport Sabina and Jack Ratner Goldie and Joseph Raymer Gertie Reisler Betty and Jack Reitman Dorothy and Cyril Reitman Irene and Joseph Remer Sally and Carol Rendall Michael and Larry Reznick Rita and Sam Reznick Mary and Bernard Richler Janine and Eugene N. Riesman Harriet and Philip Rivkin Abraham Rogozinsky Judy and Harry Roitman Rae and Harry Rosen (Rosenzvaig) Pearl Litner Rosen Sylvia and Abe Rosenberg Mike Rosenbloom Michael Rosenfeld Lowen Rosenthal Micky Rosenthal Joyce and Moe Ross Miriam Ross Sid Ross Peggy and Sydney Rossman Anne and Harry Rottenberg Edward W. Rubin Frances and David Rubin Family Foundation Max Rubenstein Belle and Arthur Ruddy Ruth Rudin Debbie and Roy Salomon Bluma and David Schachter Rose and Nathan Schachter Selma and Bernard Schachter Fay and Joseph Schaffer Jacob Schechtman Ray and Sam Schleien Sylvia and Clarence Schneiderman Bobbie and Irving Schreter Goldie and Joseph Schreter Jutta and Max Schuchman Leah and Ben Schwam Amy and Bernard Schwartz Gordon Schwartz Mollie Schwartz Manuel Shacter Q.C. Fanny and Jacob Seeman Zipora and Alexander Seltzer Betty and Bernard Shapiro Monica and Barry Shapiro Sylvia Frank Shatsky and Sydney Shatsky Barbara and Leonard M. Shavick Gerald Shechtman Selma and Jacob M. Shechtman Clara and Elliot Sheftman Jackie and Leonard Sheiner Sam Sheiner Shirley and Moishe Shiveck Abe Shragie	Debbie and Alan Shragie Howard Shulkin John Silverman Shirley and Phil Silvers Peter Silverstone Sophie Litner Silverstone Frank Sinclair Miriam and Dave Singerman Rose and Hyman Singerman Ida and Hyman Skolnik Ida Sofer Claire Smith Moe S. Smith Sarah and Abraham Spector Selma and Norman Spector Seymour Spector Jean and Manny Spinner Alex Spivak Harry L. Spivak Manny Spivak Myer Spivak Ruth and Jack Star Irene and Jack Starke Lil and Ben Stein Anne and Nathan Steinberg Family Foundation Blema and Arnold Steinberg Helen Steinberg Gertrude and Jack Steinberg Mireille and Murray Steinberg Lily and Alvin Steinfeld Dr. Max Stern Dina and Roman A. Stieglitz Mollie Lackman and George Stieglitz Joyce and Myer Storfer Merle and Bernard Stotland John J. Swidler Jean Herschel Takefman Hyman Tannenbaum In Memory of David, Clara and Willie Tannenbaum Marvin Tanner Phyllis and Phil Tanny Julie and Morton Tauben Maidy and Ivy Teitelbaum Ethel and Jack Teller Sabina and Morris Tirer Paula and Morris Treffer Lois and Stanley Tucker Gerry and Josh Uditsky Valentina and Moses Urynski Earl Veinisch Max and Morris Vesely Cecil Vineberg Gertrude Vineberg Sally and Mortimer Vineberg Marvin D. Walker Linda and Mark Wasserman Morris Libstug and Mary Wasserman Lynn and Ron Waxman Reginald Weiser Hinda and David Weissman Foundation Lily and Joseph Wener Julie and Irving Wenger Gertie and Ronald Wexelman Al Israel Wexler Jeanette Wise Richard Wise Rose Wiselberg M. Wolofsky Nancy and Harry Workman Maytie and Samuel L. Workman Issie Wyzogrodski Marvyn and Eileen Yudelson Norman Zavalkoff Faigie and Rubin Zimmerman Mr. and Mrs. Morris Zinman Denise and Jeffrey Zunenshine
---	---	---	---	--	--



Early warning signs that a person can no longer live alone

It can be very difficult to determine when the time has come that a parent can no longer live independently. The fact is that many families wait until a crisis thrusts them into the maze of senior care. It is much better to plan ahead and avoid the crisis altogether if possible. Below are some questions that can clarify your parents' needs and identify if home alone continues to be the best option for them.

MEDICATIONS

- Is your loved one taking all medications prescribed?
- Have medical conditions previously under control become acute?
- Do they have a system such as a pill organizer that you can look at to see if they are managing well with their medications?

FOOD

- Are they able to prepare and eat their own meals?
- Is food in the refrigerator often spoiled or kept long beyond the "used by" date?
- Are they still able to do their own grocery shopping?

FINANCES

- Is the mail being picked up and opened regularly?
- Are credit cards or checkbooks being misused or not balanced?
- Are bills being paid on time?

SOCIAL CONTACT

- Has the amount of social contact changed dramatically, so that there are limited visits with close friends?

- Have their friends or neighbors noticed any changes?
- Are they able to use the phone on their own?
- Have there been an increase in fearful calls to family?

LIFESTYLE

- Has there been a change in dress or appearance, or a decline in personal hygiene?
- Has the tidiness routine changed from a neat and organized home to a cluttered or unkept home?
- Are they hoarding things like clothes or other items?
- Have they shown signs of inappropriate behavior such as turning the furnace off in the winter or storing an iron in the refrigerator?
- Has a spouse or caregiver recently taken sick or passed away?

If you've answered yes to any of these questions, it may be time to have your parent assessed and explore options that could avoid a future crisis such as a fall or hospital admission. The best way to do this is to contact your local CSSS (formerly CLSC) and ask for the intake Social Worker.

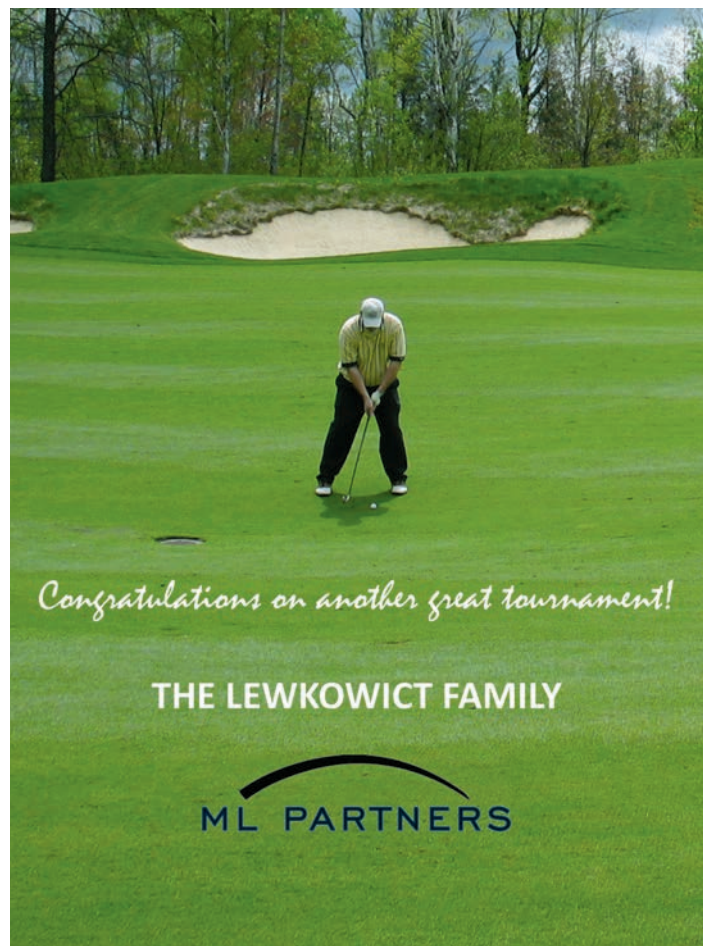

2019 Golf Foursomes





GOLF 2020

**SAVE
the
DATE**

WEDNESDAY, MAY 20, 2020
The Royal Montreal Golf Club





The Donald Berman Maimonides Foundation and Donald Berman Jewish Eldercare Foundation make all the difference!

It is the mission of the Foundations of Donald Berman Maimonides and Donald Berman Jewish Eldercare to provide the financial resources and leadership required to enhance the quality of life of the Centres' residents. Donor dollars are truly making a difference.

The following programs and services are made possible thanks to your donations to the Foundation.



Concert series

Residents and their families get to enjoy music programming regularly on the Units and in common spaces on weekends, holidays and special occasions. This is a great opportunity for families to spend quality time with their loved ones.

Jewish Life

Cultural programs are central to the Jewish life of our residents, including synagogue services, kiddushes and the celebration of holidays.



Chanukat Habayit

Every new resident and their family is welcomed with a visit from the rabbi in their room with refreshments for a *l'chaim*, as well as a blessing and flowers to brighten up their new home.

Bursaries

We invest in our staff on an annual basis by providing Bursaries for those attending school to further their education or to upgrade their skills.



Buses for outings

Residents get to enjoy summer outings to local attractions as well as weekly excursions to different malls in the city. These outings are a welcome change of scenery for residents who miss their independence.

The iPod project

iPods with customized playlists tailored to the residents' interests are provided for residents. Music reaches our residents in miraculous ways.



Digital X-Ray Machines

Looking ahead, the Foundations will purchase a portable digital X-Ray Machine so that residents can have X-rays in their rooms and digitally transmit the results to the hospital.

At our Donald Berman Maimonides location, donations to the Foundation also fund the following:

Research

The Foundation has established and funds the Donald Berman Maimonides Centre for Research in Aging, led by a Research Director and team of researchers. Research is focused on issues that directly impact our residents.

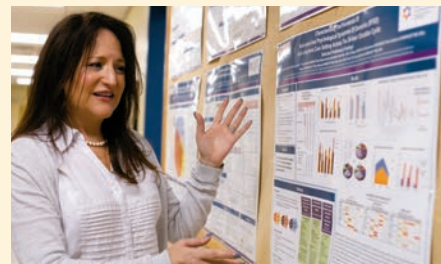

Dental hygienist

The Donald Berman Maimonides Dental Hygiene Program has created and maintained hundreds of healthy smiles over the years. The program provides residents with an in-house consultation and cleaning. Foundation-generated funds pay for the salaries of both the dental hygienist and dental assistant.

To make a donation or to learn more, the Foundation can be reached at:

514-483-2121 ext. 2207 (DBM)

514-738-4500 ext. 2124 (DBJ)

We need your help: The Annual Governor's Program

Governors ensure the financial strength of the Foundation by funding many programs and environmental improvements to enable the residents to live out their final years in the utmost of comfort. The Governors program has been around since the Foundation began in the late 1970's led by Founding Foundation President Ben Cobrin Z"L who was very

active in recruiting Governors. He promoted the concept that you must "plant the seed, and Donald Berman Maimonides will reap the benefits in future years." Governor donations are invested in perpetuity, guaranteeing income each year to support all that we do.

A plaque with each Governor's name appears on a recognition board in the main lobby. Annual governor categories are Platinum, Gold, Silver or Bronze. If you are interested in becoming a Donald Berman Maimonides Governor, please call the Foundation at 514-483-2121 ext 2207, or fill out the form on p-15 and send it back to the Foundation.

THANK YOU TO OUR ANNUAL GOVERNORS

PLATINUM

Helaine Ram
William B. Ram
Reitmans (Canada Ltd)

GOLD

Robert Abrams
Accord Financial - Fred Moss
Stanley Cons
Stephen Cooper
David Freedman
Arthur Goldstein
Elliot Levine
Flora Serchuk
Simon Slawner
Jonathan Sigler *
Julius Spivack
Ted Wald

SILVER

Fred Adler *
The Azrieli Foundation
Marvin Corber
Henry Etingin
Stuart Freedman
Russell Grant *
Alfred K. Lawee
Stewart Rappaport
Golda R. Rosenberg & Honey Siegel Z"L
Paul Rubin
Cely Schouela
Marvin Wexler

BRONZE

Sam Abrams	Stanley Hitzig	Ross Paperman
Helen Altman	William Hurwitz	Gita Pearl
Alvin Segal Family Foundation	Charles Hyman	Paul Pinsler
Stanley Baboushkin	Gary Ikeman	Ted Quint
Hyman Batalion	Miriam Issenman	Marlene Rabinovitch
William Bell	Robert B. Issenman	Dorothy Reitman
Israel Bergman	Joe Jospé	Aaron Remer
Irving Bookbinder Z"L	Stephen Kaganov	Oscar Respitz
Milan Bratin	Lawrence Kaplan	Israel Richler
Teddy Canter	Susan Karmazyn	Soryl Rosenberg
Mattie Chinks	Ian Karper	Eileen Rothstein
David Cohen	Fred Kaufman, Q.C	Peter Safran
Norman Cohen	Robert Kertesz	Carol Saltzman
Hinda Deckelbaum	Jack Kivenko	Seymour Samberg
Archie Deskin	Stan Kivenko	Lionel Sanders
Ruth Drazin	Sarah Kleinplatz	Edouard Schouela
Frances Drazin	Tamara Korin	Manuel Shacter
Reuben Dubrofsky	Peggy Lanfer	David Shapiro
Frank Engelberg	Mortimer Lechter	Allan Sheff
Laurence Etco	Martin Lieberman	Harry Sheres
Rowan Fish	Irving Ludmer	Harvey Sternthal
Laurence Friedman	Alain Mamane	Maurice Wechsler
Philip Friedman	Alex Mayers	Thomas Welt
Jack Gaipman	Stan Mazoff	Stanley Weinstein
Jacob Garzon	Joseph Mendel	Michael White
Marilyn Gelfand	Leonard Mendel	Leon Wildstein
Martin Golden	Leon L. Miller	Issie Wiseman
Theodore Goloff	Gary Mintz	Stephen Yaffe
Jonathan Green	Martin Nadler	The Yanofsky Lieberman
Sam Greenberg	Jason Nyman	Foundation
Thomas O. Hecht	Marvin Ostin	Jerry Zigman
Sheldon Hershon	Joseph Paperman	

*** Thank you to our governors who upgraded their support this year.**

Leaving a Bequest and a Legacy

Making a bequest is a way to make a lasting contribution to a cause that you are passionate about and will continue to make an impact beyond your lifetime.

Jon Dlusy recently did just that. The 92 year old named the Donald Berman Maimonides Foundation in his will. Thanks to his significant bequest, the synagogue was dedicated in loving memory of his beloved parents Regina and Israel Dlusy Z"L. "I want my parents to be remembered and the Dlusy name to continue," says Dlusy, who has no children of his own.

"It gives me great satisfaction to make a difference," he adds.

The Foundation recently hosted a L'Chaim to honour the remarkable gift from Dlusy. Legacy gifts allow the donor to see the good they are doing in their lifetime.

To make a difference in our resident's lives, please call Karen Flam, Foundation Director at 514-483-2121 ext 2307.

Jon Dlusy and Rabbi Michael Wolff on the bimah in the newly renamed synagogue in memory of Dlusy's parents



Kiddush Fund



Interested in sponsoring a Kiddush?

The Donald Berman Maimonides Foundation and the Donald Berman Jewish Eldercare Foundation are accepting donations to THE KIDDUSH FUND.

Monies will be used to purchase fruit cake, gefilte fish and grape juice for Saturday services. Your gift will be acknowledged during the Kiddush and on the donor recognition page in *Perspective*.

A tax receipt will be provided for the amount of your donation. Contact the DBM Foundation office at (514) 483-2121, ext. 2207 or the Donald Berman JEC Foundation office at (514) 738-4500, ext. 2124 for more information.

Why should I include a bequest to a charity in my will?

It is the opportunity to leave a gift that will make a difference to the lives of those connected with your charity of choice.

Can I leave a bequest to family and friends as well as a charity?

Definitely. In fact, we encourage people to think about their families

and friends first and then consider leaving a bequest to the Donald Berman Maimonides Foundation or the Donald Berman Jewish Eldercare Foundation.

Is there a minimum value to leave as a bequest to a charity?

No. There is no minimum value and no bequest is considered too small. Every dollar given will help to support our mission.

Will I be able to specify how my bequest will be used?

Yes. However, sometimes for long-term care, the needs are very specific and are constantly changing.

What effect will making a bequest have on my life?

Financially, it will have no effect on the way you live your life right now. However, many charities like ours have a recognition program and appreciate being informed of your decision so that we can thank you during your lifetime.

How do I include a bequest to a charity in my will?

Leaving a bequest to a charity is a simple thing to do. Speak to your solicitor about including a clause in your will with the details of your bequest.

Thank you to our Gifts and Prizes Sponsors!

SWAG ROOM

Peerless Clothing / Alvin Segal
Family Foundation

GOLF BAG ANGELS

Golf Town– Le Corbusier, Laval
The Dental Clinic at DBM
Dr. David Shapiro
L'Amour Hosiery
iT- Speaker
Kaufmann de Suisse

HOLE IN ONE PRIZES

Acura Gabriel
Hyundai Gabriel
Kaufmann de Suisse

GAME PRIZES

Modextil - The Report Collection
Dunn's Famous Smoked Meat

LONGEST DRIVE PRIZES

Evan Frank

WINNING FOURSOME PRIZES

Baton Rouge – Decarie
Golf Town – Le Corbusier, Laval

FOOD AND BEVERAGES

Crème Café
Dagwoods
DoughNats
TCBY
ThinAdditives
Cigars courtesy of Steve Kusters

GIFTS AND PRIZES SPONSORS

Accent Fairchild Group	Little Bear
Art for Healing Foundation	LUAU Restaurant
Au Vieux Duluth Restaurant	Maidor Jewelry
Baton Rouge, Saint Sauveur	Majestic Industries
Canbec Courier Service	Mancini Leather Goods
Club de hockey Canadiens	Milos Restaurant
Centaure Theatre Company	MKRAK
Cobra Golf Canada	Modextil-The Report Collection
Cote-St-Luc BBQ	Moishes Steak House
Jennifer Cukier	Moose Knuckles
Edgewood Florist	Montreal Alouettes
Elm Ridge Country Club Inc.	MYTAGALONGS Inc
Environnement Electronique	Ann Nagley
Karen Flam	Ren-Wil
Gibbys Restaurant	Royal Bank of Canada
Randi Gitnick	Royal Laurentien Golf Club
Golf Saint-Raphael	The Royal Montreal Golf Club
Golf Town, Le Corbusier Laval	TaylorMade
Hemsleys	Salon Image Coiffure
Hillsdale Golf and Country Club	Schwartz's Deli
Hotel Ruby Foo's	Segal Centre for Performing Arts
Ikanos Restaurant	Dr. David Shapiro
Steve Kusters	Sofitel Montreal Golden Mile
Danis Kurdi	Splendid Chocolates Ltd.
Laurentian Jewellers	Via Rail Canada– Guy Ormiston
Lawrence Clemen Photography	Windmill Heights Golf Club
Le Cantlie Suites Hotel	WowWee
Le Club de Golf Laval sur le Lac	



**GROUPE
GABRIEL**
GABRIEL.CA
ACURA GABRIEL DDO

Nassib Sbeyti
Directeur / Manager

4648 boul. St-Jean
D.D.O. (Québec)
T 514-696-7777
ACURAGABRIEL.COM

AIRQUALITÉ

DUCT CLEANING
AIR QUALITY TESTING
AIR FILTRATION SYSTEMS
www.airqualite.ca



514-342-3400



GROLLE
Ébénisterie | Cabinetry

Gerald Erbstein
8118 boul. Décarie
Montréal, Québec H4P 2S8
Tél 514 737.4000 ext 236
Fax 514 737.8308
gerald@grolle.com
www.grolle.com



CUISINES SUR MESURE & MEUBLES INTÉGRÉS
CUSTOM KITCHEN CABINETRY
& BUILT-IN FURNITURE



4600B boul. St-Jean
D.D.O., QC H9H 2A6
www.hyundaigabrielddo.com

LEONARD GURLEKIAN

Directeur des ventes
Sales Manager
lgurlekian@gabriel.ca
Tél.: 514 624-7777
Télé.: 514 624-9328



BEN LEVINE
ben@levinebros.ca

T: (514) 848-1368 POSTE 802
F: (514) 848-8041



**Plomberie
LEVINE
BROS.**



Depuis 1922

300, BERGE DU CANAL, SUITE 15, LACHINE, QUÉBEC H8R 1H3



JERRY SCHWARTZ

President
Industries Mon-Tex Ltée / Mon-Tex Mills Ltd.
3970 Griffith, Montreal, QC, Canada H4T 1A7
Tel.: (514) 933-2744 (Ext 227) • Fax: (514) 935-9684
jerrys@montexmills.com

STEIN • JACOBS • KROLIK
Société de comptables professionnels agréés

Barry Rashkovan, CPA, CA

Stein Jacobs Krolik S.E.N.C.R.L. T 514 747.7571 poste 301
100, boul. Alexis Nihon F 514 744.0737
Bureau 290 R 514 747.9186
Saint-Laurent (Québec) barryrash@sjk.ca
H4M 2N7 www.sjk.ca

SWEIBEL NOVEK
S.E.N.C.R.L. • L.L.P.

Barristers & Solicitors • Avocats

With our compliments 3449, avenue de Musée
Montréal (Québec) H3G 2C8

Avec nos compliments Téléphone (514) 849-1188
Télécopieur (514) 849-1176
www.sweibelnovek.com



• since •
1932
34 Fairmount Ave. West
Montreal QC
H2T 2M1
514-271-0247



LAWRENCE YOUNG & ASSOCIATES INC.
INDEPENDENT AND OBJECTIVE
ERP SYSTEM CONSULTANTS
AND TRUSTED ADVISORS

313 BARRIN
DOLLARD-DES-ORMEAUX
QUEBEC, CANADA H9A 3G4

LAWRENCE M. YOUNG
B. COM. SC., C.A.M., C.M.C., I.S.P.
PRESIDENT



TELEPHONE: (514) 386-0743
FACSIMILE: (514) 626-5512
WEBSITE: WWW.LYASSOCIATES.COM
E-MAIL: LYOUNG@LYASSOCIATES.COM

Harvey Sternthal
President



**Ressources Humaines ER
Executive Registry**

630 Boul René Lévesque Ouest,
Suite 2855
Montreal, Qc H3B 1S6

Téléphone: (514) 866-7981
Courriel: info@executive-registry.net

décor
jean h. cariato inc.
consultante en décoration • decorating consultant

**1950 rue cambridge,
montréal, québec h3r 2y1
téléphone 733-5681 fax 735-7549**



Harvey D. Kader B.Sc., M.B.A.
Virtuoso Travel Specialist

T. 514.855.4833
hkader@visiontravel.ca



T. 1.800.263.1163 ext. 4833
400, ave. Ste-Croix, #100
Montréal, (Québec) H4N 3L4

www.visiontravel.ca/harveykader



Chris Moody

La Cie Canada Tire Inc.
7315, rue Mountain Sights
Montréal, Qc H4P 2A7

Tel: 514 731-7817
Fax: 514 731-5704
cmoody@cdatire.com

KuglerKandestin

Avocats • Attorneys
S.E.N.C.R.L. • LLP

1 Place Ville-Marie, Suite 1170, Montréal, Québec, Canada H3B 2A7
t: (514) 878-2861 • f: (514) 875-8424
www.kklex.com



Phetomical Inc.
Solutions graphiques / Graphic Solutions

Dave Stanway
Tel: 514-933-8822
dave@phetomical.ca

Special Event Signage Solutions



Advertisers

LINDSAY NAGLEY
COURTIER IMMOBILIER / REAL ESTATE BROKER



Century 21
FINE HOMES
& ESTATES®
514.264.6857



Partenaire indépendant et autonome du Réseau Century 21. 40 000 membres de courtiers de Century 21. Nos clients sont nos clients. © Century 21 Canada, société en commandite, 2018.

TÉL.: 514 731-0772
514 731-3026

BETTY ZYLBERGOLD, MD., F.R.C.P. (C)
PEDIATRICIAN - PÉDIATRE

5845 CÔTE-DES-NEIGES
SUITE 660
MONTREAL, QC
H3S 1Z4

DNTW Montreal
S.E.N.C.R.L./LLP

CPA COMPTABLES PROFESSIONNELS
AGRÉÉS
CERTIFIÉS
RÉGULÉMENTÉS

Steven T. Tabac
CPA Auditor, CA

4400 Ch. Côte de Liesse, Suite 200
Montreal, Québec H4N 2P7
Tel.: 514.739-3606 #301
F: 514-739-9226 • C: 514-825-2913
Administrative Assistant
Sharon G. Hendel, Ext. 301 steve@richlertabac.com • www.dntw.com

 **Blue Star Paper Inc.**

2700 Leger Street,
Ville de LaSalle, Quebec H8N 1A3

Telephone: 514.364.6444
Fax: 364.6944

Compliments of



Heidi, Howard
Amanda and Jory Cohen

50 COPOLOFF
1988-2018

COPOLOFF
LES AGENCES D'ASSURANCE INC.
INSURANCE AGENCIES INC.

Cabinet de services financiers - Financial Services Firm
www.copoff.com • 514.731.8888

 **cansew inc.** MONTREAL
TORONTO • WINNIPEG
CALGARY • VANCOUVER

depuis / since 1924 (ISO 9001-2008)

111 Chabanel O/W, Montréal (Québec) Canada H2N 1C9

Commandes/Orders: (514) 382-2801
Administration: (514) 382-2807
E-mail: info@cansew.com

Télécopieur / Fax: (514) 385-5530
Sans frais / Toll free: (800) 361-7722
www.cansew.com

Ville de Côte Saint-Luc City of

*We salute the Donald Berman
Maimonides Geriatric Centre
for its dedication and
contribution to our community.*

Mayor Mitchell Brownstein
and the Members of Council

Sidney Benizri	Ruth Kovac
Dida Berku	Mitch Kujavsky
Mike Cohen	Oren Sebag
Steven Erdelyi	David Tordjman

5801 Cavendish Blvd., Côte Saint-Luc, Quebec H4W 3C3
514-485-6800 info@cotesaintluc.org CoteSaintLuc.org

Location d'outils

A1

Equipment rentals Inc.

Paul Shinoff
Président

T: 514.737.7666
www.local.ca • pshinoff@local.ca



6555 Côte de Lièsse, Montréal, QC, H4T 1E5

Compliments of

FABRICVILLE

COMPTABLES PROFESSIONNELS AGRÉÉS S.E.N.C.R.L.

KMRS

CHARTERED PROFESSIONAL ACCOUNTANTS L.L.P.

ISAAC SCHWARTZ
CPA, CA

E: ISAAC@KMRS.CA
T: 514.735.7222 EXT. 22
F: 514.739.0066

4480 CÔTE-DE-LIESSE | BUREAU 205
MONTREAL, QUÉBEC, H4N 2R1
WWW.KMRS.CA

Compliments of

The Landaus



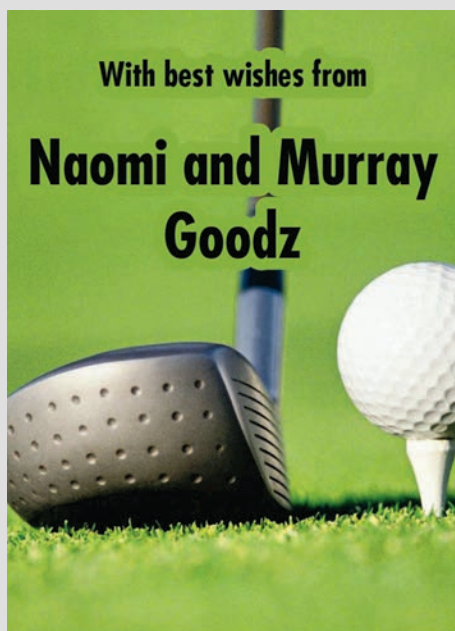

With best wishes from
**Naomi and Murray
Goodz**



**S.Jonathan Green
Melanie Weinberg**

Tel: 514-731-1010
www.groupegreen.com

HOWARD L. TATNER, L.L., LL.B.
AVOCAT / BARRISTER & SOLICITOR

Tel: (514) 289-3000 ext. 201
Fax: (514) 284-0003
E-mail: htatner@lxtatner.com

1010 rue Sherbrooke Ouest, bureau 1505
Montreal, Quebec H3A 2R7

Proud Supporters of
The Maimonides Golf Tournament

Bill Bell Barry Pascal



Joel Ostrov
Président
jostrov@visionvoyages.ca

400, ave. Sainte-Croix, #100 Est
Montréal, Qc H4N 3L4
☎ 514.855.4822
☎ 514.748.8240
🌐 www.visionvoyages.ca



Kevin Shulman
Directeur de rétention à la clientèle / Retention Manager
kshulman@mazdadessources.ca

T: 514.685.5555
F: 514.630.5333
mazdadessources.ca
2345, Place Transcanadienne, Dorval, QC H9P 2X7



David Birnbaum
MNA for/ Député de
D'Acy-McGee

Best Wishes to the residents of Donald
Berman Maimonides Geriatric Centre

Meilleurs voeux aux résidents du
Centre gériatrique Maimonides Donald
Berman

514-488-7028
David.Birnbaum.DMG@assnat.qc.ca



A Proud Supporter of the
2019 Maimonides Golf Tournament

Barry M. Grossman
www.bmgfinancial.ca; www.groupegreen.com



Compliments of
**Dovson
Investments Inc.**



Best wishes from the **NACHSHENS**

Margaret and Larry
Mark, Rachel, Jennifer, Philip, Finn, Sophie, Olivia, Xavier and Ellis Gray



The Tribe Welcomes You...
La tribu vous accueille...

Dog Sitting & Boarding Services

Call Us! 514-489-3855

- Daycare • Weekends
- Overnight • Weekly

Ask for Gordon Baum Manager: Doggie House

Dogs never lie about Love...

*Congratulations to the
Donald Berman Maimonides
Geriatric Centre
for its contribution to our community.*

WESTCLIFF

LE GROUPE DE SOCIÉTÉS WESTCLIFF

**MY OFFICE IS OPEN
AND WE ARE COMMITTED TO SERVING YOU!**

**MON BUREAU EST OUVERT
ET NOUS ENGAGEONS À VOUS SERVIR!**

Mount Royal
Riding Office
4770 Kent Avenue Suite 316
Montreal, Quebec H3W 1H2

Bureau de circonscription
de Mont-Royal
4770 avenue Kent bureau 316
Montréal (Québec) H3W 1H2

514-283-0171
www.AHousefather.Liberal.ca
Anthony.Housefather@parl.gc.ca

Anthony Housefather
Member of Parliament
for Mount Royal
Député de Mont-Royal



MERLING & MERLING
NOTARIES

SUITE 600
615 RENÉ-LÉVESQUE BLVD. WEST
MONTREAL, QUE. H3B 1P5

TEL: 866-5331 FAX: 866-2095

JOSEPH RUSSO

Accounting Services
Service de Comptabilité

T 514.695.2289
C 514.233.7675
F 514.695.8011
E joerusso@videotron.ca

Evening Candids



1 Allen Quallenberg, *National Bank Financial's* Angela D'Angelo and *Trustcan's* Charles Paiment

2 Mark Rosenstein, Brian Scherzer

3 Danny Kabeya (*Russell Investments*), Stanley Gill (*CIBC Wood Gundy*), Jared Goodman (*Franklin Templeton*), Guillaume Bernardi (*Franklin Templeton*)

4 Mark Goldman, CIUSSS Board President Alan Maislin

5 Steve Kosters, Mitch Kendall, Nicole Kendall, Rory Olson (Foundation President)

6 Mitchell Hopps, Herb Cobrin

7 Judge Jerry Zigman and Allen Quallenberg

8 Carrie Bogante and Joan Zafran

9 *Fuller Landau's* Eddy Prorok, Murray and Elsa Kotler

10 Cantor Hank and Esther Topas

11 CIUSSS Board President Alan Maislin; DBM Foundation President, Rory Olson; Golf Co-Chairs Danny Baum and Steve Kosters

12 Larry and Margaret Nachshen

13 Henri Abitan and RBC's Saloua Benkhouya and Nizar Laouni



Golf Candids

- 1 Mitch Kendall, Foundation Director
Karen Flam and Golf Co-Chair
Steve Kusters
- 2 Britton Electric's Rocco Tassone
and Rocco Del Duca
- 3 Domenic Di Girolamo
- 4 Barbra Gold, RBC DS's David Lutfy
- 5 Sheldon Sazant, Neil Horowitz
- 6 Olivier Martel-Legault, Charles
Gaudreau
- 7 Jay Stubina, Mitchell Hopps
- 8 Lee Karls and Cantor Hank Topas
- 9 Gary Title, Maureen and Mark
Farovitch, Ethel Smith
- 10 Charles Paiement takes a swing
- 11 BMO's Brad Steinmetz
- 12 Jean-François Girard, Norman
Laxton, Aldo Centono
- 13 Mark Bissell, RBC DS's Paul
Balthazard





Advertiser

PROUD TO SUPPORT
DONALD BERMAN MAIMONIDES GERIATRIC CENTRE
A LEADER IN LONG-TERM CARE IN NORTH AMERICA

COMPLIMENTS OF

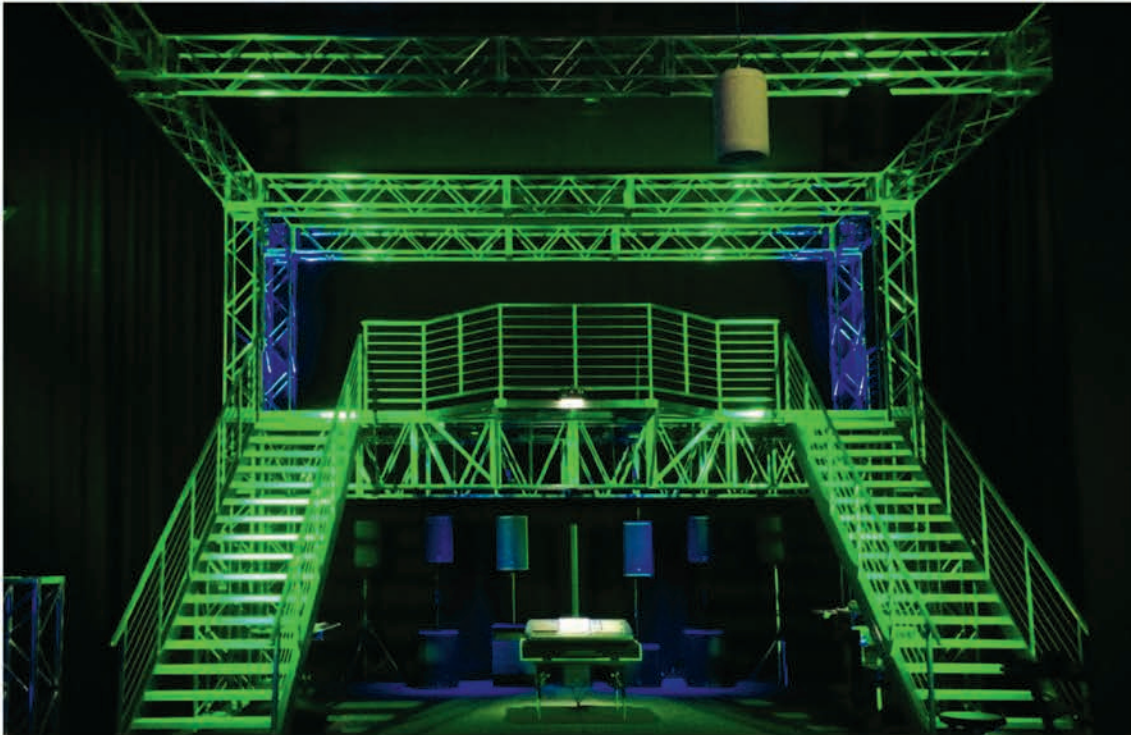

 **INTELLIMIX[®]**



Stephen and Carol Kusters



Rosh Hashanah Greetings

Wishing all our family and friends a sweet year filled with good health, peace and happiness.

Carol and Steve Kosters

May the joyful sound of the shofar welcome in a New Year of health and happiness.

Danny, Marcy, David and Carly Baum

Wishing all our family and friends a sweet year filled with health, happiness and prosperity.

Cindy and Jonathan Green

Wishing all our friends and family a sweet New Year filled with joy and good health.

Bloom Lighting Group

Best wishes for a healthy and happy New Year.

Larry and Margaret Nachshen

Wishing all our friends and family a sweet New Year filled with joy and happiness.

The Lewkowict family

May the joyful sound of the shofar welcome in a New Year of health and happiness.

Elaine and Phil Levi

Wishing all our family and friends a sweet year filled with health, happiness and prosperity.

Mariola and Barry Grossman

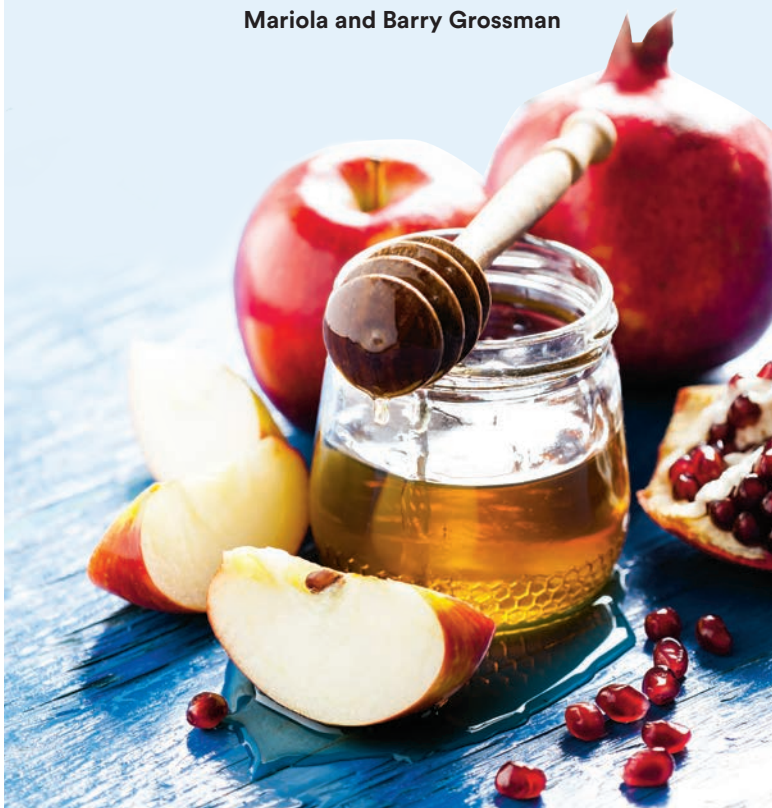

Create a Named Fund: A Gift that keeps on giving

Named Funds provide a way for donors to provide a gift that will keep giving and growing far beyond their own lifetimes. These gifts can be made in honour of a special occasion or in memory of a loved one.

A minimum of \$1200 is required to establish a named fund at Donald Berman Maimonides or Donald Berman Jewish Eldercare. The initial tax deductible gift to a named fund is invested for growth in the financial market and the interest earned is used to fund programs. Named funds appear on the donor board in the main lobby and active funds are listed in our Perspective publication. Donors can continue to add to the Fund through the use of our very popular Tribute Card Service.

To create a named Fund at Donald Berman Maimonides, please contact Karen Flam at 514-483-2121 ext 2207 or at Donald Berman Jewish Eldercare, please contact Lisa Kasner at 514-738-4500 ext 2125.

Say it with a Tribute Card

Honour a loved one,
celebrate a special occasion
or send a holiday card.

We are happy to offer this
personalized service.

We accept cheques, VISA,
Mastercard or AmEx.

At DBJ, call
(514) 738-4500, ext. 2124
At DBM, call
(514) 483-2121, ext. 2207





The follow
through is what
makes the
difference.



**Work with someone who takes the time to understand
your unique needs.**

Bradley Steinmetz
Investment Advisor and Portfolio Manager

BMO Nesbitt Burns
1501 McGill College Ave, Suite 3200, Montreal, QC, H3A 3M8
Tel: 514-282-5825 | bradley.steinmetz@nbpcd.com

BMO  **Wealth Management**
BMO Nesbitt Burns

STEINMETZ
WEALTH

BMO Wealth Management is the brand name for a business group consisting of Bank of Montreal and certain of its affiliates, including BMO Nesbitt Burns Inc., in providing wealth management products and services. © "BMO (M-bar roundel symbol)" is a registered trade-mark of Bank of Montreal, used under licence. © "Nesbitt Burns" is a registered trade-mark of BMO Nesbitt Burns Inc. BMO Nesbitt Burns Inc. is a wholly-owned subsidiary of Bank of Montreal. If you are already a client of BMO Nesbitt Burns, please contact your Investment Advisor for more information.

**DONALD BERMAN MAIMONIDES
BATTLE OF
THE BANDS**

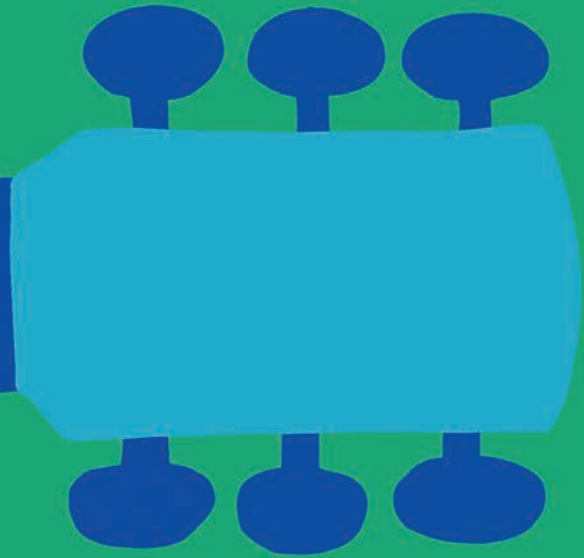

**DECEMBER
3 AND 4, 2019**

Dress in your hippie best and
join us for two nights of
peace, love & music!!!

Featuring John Sebastian
of the Lovin' Spoonful

www.donaldbermanmaimonides.ca

**WELCOME
back...to
WOODSTOCK!**