

Perspective

SPRING 2018



CHSLD juif de Montréal
Jewish Eldercare Centre

 DONALD BERMAN
MAIMONIDES
Going further in geriatric care
À l'avant-garde des soins gériatriques



Celebrating Canada's 150th at BATTLE OF THE BANDS

Rock'n it out for a great cause p-4-9

MAIMONIDES WINS AT PLANETREE CONFERENCE: p-17

DONATIONS TO THE FOUNDATION: Thank you p-10-11, p-14-15

NEW DESSERT OVEN: Residents enjoy tastes of home p-2

Perspective • Spring 2018

Published by the Foundations of
Donald Berman Maimonides Geriatric Centre
and **Jewish Eldercare Centre**, Perspective
keeps readers informed of developments and
maintains a strong liaison between the Centres
and the community at large.

Editor-in-Chief

Lisa Blobstein

Editors/Writers

Lisa Blobstein
Lauren Schwartz

Design/Production

Alley Flam

Photography

Howard Kay
Ann Nagley

Director of SAPA

Barbra Gold

Foundations Director

Karen Flam

DBM and JHHE Foundation

Board President

Rory Olson

Donald Berman Maimonides

Geriatric Centre

5795 Caldwell Avenue
Montréal QC
H4W 1W3
Tel: (514) 483-2121

Jewish Eldercare Centre

5725 Victoria Avenue
Montréal QC
H3W 3H6
Tel: (514) 738-4500

www.donaldbermanmimonides.net

www.jewisheldercare.ca

Jewish Eldercare Centre and Donald
Berman Maimonides Geriatric Centre
are member institutions of the

Centre intégré
universitaire de santé
et de services sociaux
du Centre-Ouest-
de l'Île-de-Montréal

Québec



Jewish Eldercare Centre
and Donald Berman
Maimonides Geriatric
Centre are affiliated with
McGill University



On our
cover...



Donald Berman Maimonides Battle of the
Bands co-chairs Gerry Kandestin, Rory Olson
and Freddie Naimer with Julien Bruneau, CIM
Private Advisor from National Bank Private
Banking 1859, the event's Presentation Sponsor.

Inset: Donald Berman Maimonides' Kim Weippert, Therapeutic Recreation Specialist
and Rosalie Dion, Associate Director of SAPA- Long-Term Care accept the 2017
Innovation Award for our Ipod program from Susan Frampton, President of
Planetree International at the Planetree conference in Baltimore, Maryland.

A sweet treat

Life is being made sweeter for residents at
Donald Berman Maimonides. Thanks to
generous funding from the Foundation, a
new pastry oven was purchased which now
enables an on-site pastry chef (Jillian Jack-
son, pictured) to bake popular treats and
indulge everyone's sweet tooth.



The DBM Food Services team recently held
dessert sampling events. Staff and mem-
bers of the User's Committee were invited
to taste freshly baked goods fresh from the
Maimonides kitchen including blueberry
pie, lemon curd pie, cheesecake with peach
glaze, apple cake and honey cake. The des-
serts can be customized and are adaptable
for each resident's diet.

Donald Berman Maimonides Foundation
President Rory Olson is happy to support
initiatives such as this. "I am so proud that
the Foundation is able to revive the smells
and tastes of home for our residents,"
Olson says. "It is a wonderful opportunity to
improve the residents' quality of life."



Bistro Olson rocks for Maimonides

Following the Annual General Meeting on October 25, guests were treated to the official opening of Bistro Olson, the renovated cafeteria at Maimonides. A colourful Battle of the Bands gallery wall leads to the Bistro. Bistro Olson is named in honour of Foundation President Rory Olson and his family who made a generous donation to Maimonides in appreciation of the great work done at the Centre. He lives his passion by rock'n onstage at the annual Maimonides Battle of the Bands fundraiser. Rory is our Bono. Our Mick Jagger. Our Rock Star!!! But most of all, Rory Olson has brought his heart and soul to our cause. We are very grateful to the Olson family for the beautiful Bistro that is enjoyed by staff, residents and families every day.



Clockwise from top right: Rory Olson with family: Sam Olson, Kimmy Olson, Lonny Schreter, Nettie Klerer, Irwin Klerer; Rory Olson; Benny Saleh; Rory with cafeteria employee, Nancy Villar





Battle of the Bands 15th Edition: In celebration of Canada's 150th, eh?

In celebration of Canada's 150th birthday, Donald Berman Maimonides Battle of the Bands welcomed Canadian rock icon Jim Cuddy to MTelus (formerly known as Metropolis) on December 4th and 5th.

The 2-night **National Bank Private Banking 1859** Donald Berman Maimonides Battle of the Bands was a rock'n success generating **\$330,000** towards the funding of vital Cultural and Quality of Life programs that make our centre such a wonderful place for our residents to live. These include our award-winning iPod music program, holiday celebrations and many leisure activities.

CJAD's Aaron Rand sat down with Jim Cuddy in an up close and personal on-stage interview followed by Cuddy's acoustic set. Four local bands made up of well-known Montreal entrepreneurs, lawyers and doctors joined Jim Cuddy on stage each night.

Andy Nulman hosted the show, with lots of surprises along the way. The ever-popular auction featured fantasy items such as tickets to the Grammys, luxury trips and signed guitars and exclusive meet-and-greets with Jim Cuddy backstage. Back by popular demand, Donald Berman Maimonides rolled out the red carpet for its sponsors and special guests with a cocktail reception in the **Delmar** VIP Lounge.

Thank you to all the committee members and generous volunteers who donated countless hours of their time for the planning and execution of the event. A special thank you to the band members who gave so generously of their time and brought their A-game to the event. Check out our website at www.donaldbermanmaimonides.net to see the videos of the event on our Youtube channel, and about a thousand pictures on *Flickr*.

Monday, DECEMBER 4, 2017



NEW KIDS ON THE WARD

Rob Hirscheimer, Mark Goldenberg, Mike Fitch, Dan Levine, Mike Erskine, Dmitri Mak Mak, Elliott Shuchat, Angela Cara



GERRYATRIX

Gerry Kandestin, Craig Morrison, Ryan Fleury, John McDiarmid, Gary Sharkey, Alex Nesrallah, Marty Boodman, Gideon Zelermyer, Samantha Borgal, Rosalie Cerro



PRIME-TIME PLAYERS 2.0

Robert Goldfarb, Geoff Lang, Jeff Stattner, Wayne Smith, Sheli Stevens, Richard Yanofsky

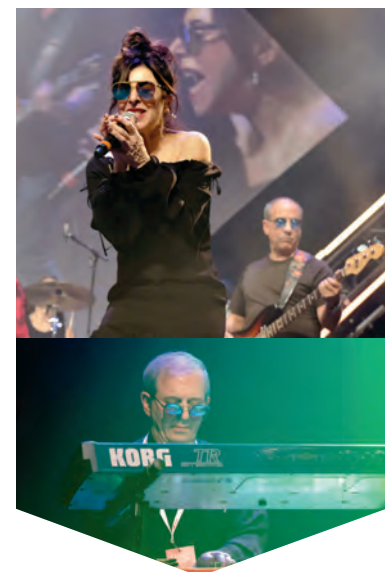

SWITCHBACK

Terri Goldig, Freddy Brass, Fred Cantor, Elliott Shuchat, Freddie Naimer, Mike Weinberger, Kenny Dupree

Battle of the Bands 2017

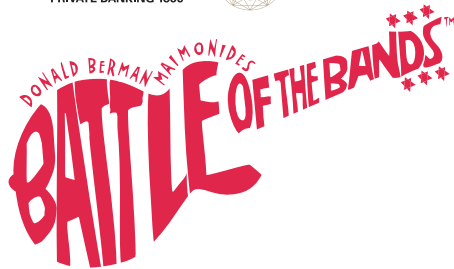

PRESENTED BY:



SPONSORS:



The Chelminski Family Trust



Scott Jones

CORPORATE SPONSORS:



Michael Corber & Family



Irwin & Rhona Kramer



Howard Stotland Family Foundation



Elyssa & Richard Yanofsky

FOOD PROVIDED BY:



CONTRIBUTORS:

Canbec • Phil Caplan • CJAD • Leonard Cohen • Lori and Hershey Goldenblatt • Neil Horowitz Harvey Kader • Stephen Kosters • Phil Levi • Larry Nachshen • Andy Nulman • Philo Port Ferdinand Luxury Barbados Resort • Samara Shuter • Silver Star • Stowe Mountain Resort Trattoria Trestevere • Vision Travel • Wilenskys Light Lunch • WowWee • Lawrence Young

Tuesday, DECEMBER 5, 2017



THE 5:15

Marc Kimmel, Jon Stein, Doug Stein, Matt Aisen, John Bowie, Steve Lubotta



N20

Morris Dascal, Shawn Dascal, Robert Frances, Janice Greenberg, Peter Kalichman, Elliott Shuchat, Leslie Singerman, Peter Winternitz



HERE'S JOHNNY

Johnny Miller, Adam Stotland, Lorne Rosenbloom, Miri Rozenek, Tony Labao, Phil Peters, Larry Hughes



BENNY & THE HEALERS

Sylvio Caro, Emile Knafo, Carlos De Figueiredo, Marc Perez, Sam Gold, Sara Heinz, Benny Saleh

Battle Candid Night 1

Monday DECEMBER 4, 2017

- 1 National Bank Private Banking 1859's Julian Bruneau, Hugues Nantel, Tony Aksa, Kerri-Lynn Thompson, Alexandre Viau
- 2 Tom Faludi, Lisa Fischel, Sandy Fischel
- 3 Barry Steinberg, Shai Adam, Alissa Rappaport and Linda Webb
- 4 Rita Hirscheimer, Richard Stelluto, Karen Hirscheimer
- 5 Armand and Harriet Cymbalista, Lynn and Ron Waxman
- 6 Carole Dobrich, Ethan Goldfarb, Lenore Goldfarb, Gerry Kandestin, Melisa Fink
- 7 Sharron Schwartz, Reuben Croll, Ellayne Kaplan, Howard Berger, Kenny Aliaga and JJ Aliaga
- 8 Susan Caplan, Heidi Goldman, Marc Goldman, Phil Caplan
- 9 Linda Zelniker, Irwin Zelniker, Susan Alper and Joel Milgram
- 10 Scotiabank's François Gingras, Glen Patterson, Luc Flynn and guest
- 11 Fred and Marlene Cantor
- 12 Michael Corber and Martina Voigt
- 13 Lesley Naimer, Adam Steinberg, Carrie Charney, Pam Rosenoff, Jerry Gross, Cindy Naimer, Freddie Naimer
- 14 Dick Irvin, Terri Druick, Steve's Music's Sheldon Sazant
- 15 Olymbec's Richard Stern, Mario Arella, Carl Buchbinder
- 16 Fred Naimer, Cindy Naimer, Jim Cuddy, Sandra Khoury
- 17 Terri Klein, Hinda Deckelbaum, Angela D'Angelo
- 18 Lindsay Hirscheimer, Marla Fox, Justin Hirscheimer, Jenny Hirscheimer
- 19 Michael Etinson, Joel King, Eddy Rudick
- 20 Harvey Kader, Susan Herscovitch, Erica Kader, Matthew Miller, Lenny Gordon
- 21 Mike Flinker, David Wiseman, Stuart Copelovitch, Julien Bruneau, Matt Baily
- 22 Fred Moss, Fran Moss
- 23 Ethel Smith, Claire Webster, Eleanor Star
- 24 Marc Goldenberg, Rob Hirscheimer
- 25 Carrie Bogante, Ron Waxman
- 26 Gerry Kandestin, Avrum Fischman and Mark Meland



1



2



3



4



5



6



7



8



9



10



11



12



13

Battle of the Bands 2017

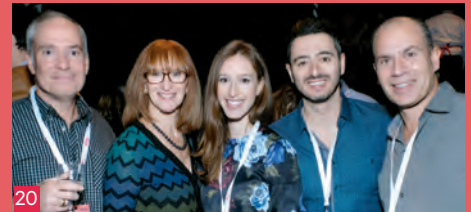

- 1 Ruth Hubermann, Rachel Lonn, Elana Levy, Jo Zuckerman, Annette Alon and Adelia Bensoussan
- 2 Robbie Cohen, Cathy Caplan, Audrey and Embassy Suites' Stewart Rubin
- 3 Jason Katz, James Katz, Syd Gartner
- 4 Nancy Rosenfeld, Andy Nulman, Barbra Gold
- 5 Merv Middling, Suzie Costom, Delmar's Paul Cutler, Joanne Cutler
- 6 Ilana Galperin, Lorne Rosenbloom, Miri Rozenek, Cindy Davis, and David Abramovitch
- 7 Maryana Matsek, Julien Bruneau, Élana Minz, Younes Marach
- 8 Drew, Zak, Caroline, Harriet and Johnny Miller
- 9 Jim Cuddy and Leesa Steinberg
- 10 Freddie Naimer and Benny Saleh
- 11 Tina Oliveri and Vinny Barrucco
- 12 Mona and Brian Strasser
- 13 Mark London, Lynn Nulman, Andy Nulman
- 14 Elliott and Sheryl Shuchat
- 15 Andrea Aisen, Jim Cuddy, Andy Aisen, Matt Aisen
- 16 Drew Miller, Justin Elkan, Veeral, Zak Miller, Jess Perez, Arthur Cohene, Jon Sigler and Kevin Goldstein
- 17 Larry and Margaret Nachshen
- 18 Marc Kimmel, Jill Kimmel, Jim Cuddy
- 19 Danny Baum, Carlye Baum, David Baum, Marcy Baum
- 20 Hindy Olson, Jim Cuddy, Rory Olson, Karen Flam
- 21 Steve's Music's Bill and Betty Kirman
- 22 CIUSSS West-Central Montreal's President and CEO Dr Lawrence Rosenberg and Donna Rosenberg
- 23 Ruth Kertesz and Caryl Gold
- 24 Esther and Michael Rozenek
- 25 Arik Azoulay, Normand Rivard and Martin Leblanc with Jim Cuddy

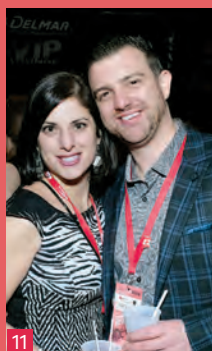
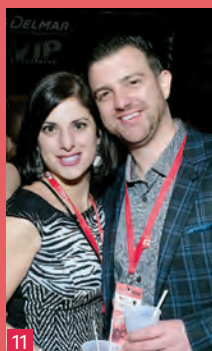

Battle of the Bands 2017



Donations to Donald Berman Maimonides Foundation

ESTATES

Estate of Laura Schwartz
Estate of Harold Goodman

NEW GOVERNORS

LIFE GOVERNORS

Debbie and Alan Shragie
Issie Wyszogrodski
Norman Zavalkoff

BRONZE

Carol Saltzman

NEW NAMED FUND

Celia and Saul Nadler

PLANNED GIVING

Donald Berman Foundation
Estate of Charlotte and Leo
Karassik
Moe Bennett Memorial Fund
Phil Frank Memorial Fund
Esther and Hyman Pascal
Endowment Fund
Joseph Remer Charity Trust
Sam Solomon Trust Fund
Estate of Solomon Weiss



SUITE DREAMS

ROOM SPONSOR

Rose Dubinsky

YARZEIT PLAQUES

Esther Shankman Steinberg Z"L

GIFTS

\$50,000

Maimonides Geriatric
Centre Auxiliary

\$5,000 – \$10,000

Michael Corber
Rose Dubinsky
Lucy Nisker
Donna and Joel Milgram
Linda and Irwin Zelniker

\$1,000–\$4,999

Susan and Harvey Bucovetsky
Naomi and Arnold Garber
Margaret and Larry Nachshen
Peggi Cohen and Mark Rabinovitch
The Clients of Wilensky's Light
Lunch Inc.

\$500–\$999

Orly and Ilan Elfassy
Francie and Louis Endman
Allan Goldstein
Irving Gomolin
Julius Gomolin
Railey Gomolin
Moshe Hassan
Tamara Korin
Betty and Carl Laxer
Leonard and Alice Cohen Family
Foundation
Marcelle Papagouras
Thelma and Sidney Rosensweig
Josh Wisebaum
Zenaidas Boutique
Mary and Ben Zukierman

\$100–\$499

Juday and Ken Atlas
Nathalie and Richard Barnett
Dana and William Bell
Gianna Pedulla and Howie Birenbaum
Shirley Blaichman and Mel Schwartz
Rhoda and Maier Blostein
Bloom Lighting
Rebecca Butovsky
Bonnie and Jerry Cohen
Gerri and Lawrence Cramer
Hinda Deckelbaum
Archie Deskin
Eleanor Diamond
Maureen and Jack Dym
Rose and Armand Elbaz
John Felvinci

Karen Flam
Patricia Ford
Four Seasons Hotels and Resorts
Louis Fronenberg
Sandra Frost
Mark Galler
Ethel and Jack Garfinkle
Gwenn Garonce
Diane Giorgi
Diane and Joel Goldberg
Lynda Goldman and John Berish
Ruth Goldner
Stanley Goldner
Rhoda Gordon
Michael Gossack
Russell Grant
Reggie and Sidney Greenberg
Dolores and Michael Greenberg
Mitchell Halickman
Gail and Stanley Hitzig
Esther Hockenstein
Gayle Kaufman
Harriet and Martin Kimmel
Gloria Klein
Barbara Kneller
Gerzon Korman
Danny Kroo
Carol and Henry Kugler
Terry and George Landau
Sharon and Paul Levine
Josiane Levy
Sam Lieblein
Reuben Lieblein
Marilynne Malkin and Miki Lane
Ruth Mardinger
Bonnie and Michael Mendel
Ellyn Meyers
Morley and Rita Cohen Foundation
Darren Moss
Eva Nadler
Cindy and Fred Naimer
Queenie and Sol Nayman
Gloria Pascal
Heather and Murray Press
Sarah Rak
Faigie and Simon Rosssdeutscher
Tamar and Jacques Rostoker
Leanne Sachs
Carol Saltzman
Diana and Morris Schweitzer
Ruth Shacter
Voska and Mike Stefanovic
Gloria and Stephen B. Steinberg
The Mirielle and Murray Steinberg Family
Foundation
Merle Stern
Jules Sulzbach
Jodi and Maurice Tietolman
Ellen and David Tock
Fred Wiseman
John Wong
Roz and Edward Wyse
Yevgenia Yagnyatinskaya
Beverly Rudolph and John Zbarsky
Joyce Zuker

ACTIVE NAMED FUNDS

MAIMONIDES FOUNDATION

Dorothy Abramson
Faye and Harry Amdursky
Irving Avrich
Jacques and Jamile Battat
Esther and David Bell
Florence and John Bennett
Marilyn and Samuel Berman
Fanny and Louis Brookman
Sally and Eli Caplan
Barbara and Bobby Chazonoff
Sarah and Frank Cobrin
The Minnie and Benny Cohen
Family Fund
Rita and Morley M. Cohen
Michael Corber and Family
Esther and Issie Cytrynbaum
Archie Deskin for Academic Excellence
The Dimentburg Family
Arleen Fagan
Fay and Issie Farovitch
The Flam Family
Ellen Frankel
Rae and Harry Freedman
Natalie and Bernard Gitnick
Lillian and Simon Gold
Lou and Betty Goldberg
Shelly Goldberg
Norman Goodman
Etti and Herman (Wolf) Guttman
Stanley Hitzig
Mary and Joseph Kaufman
Jacob Kessous
Doris and David Kimmel
Ida and Sam Kivenko
Terri and Peter Klein Family
Terry and George Landau Family
Hedy and Julius Landau
Anne and Jack Laster
Anne and Sam Lenet
Shirley and Sam Levine
Helen and Max Mars
The Merling Family
Frances and Max Milstein
Polly and Jack Nachshen
Celia and Saul Nadler
Fajga Naygeboren Rak
Sandra and Allen Quallenberg in
memory of Ida & Bernie Lesh and
Esther & Willie Quallenberg
Sarah Rashcovsky
Barbara and Abe Rogozinsky
Vernon Rosenberg
Gilda and Sonny Rubin
Anne and Arthur Perlman

August 1, 2017 —
January 31, 2018

Bertha and Morty Sazant
Edith Schwartz
Sylvia and Albert Shahin
Esther Shankman Steinberg
Esther and Issie Stein
Annie and Nathan Shechtman
Linda and Jeff Sidel Family
Merle and Gershon Stern
Ida and Morris Trager
Teitelbaum Schweitzer Family
Alina and Joseph Weiden
Malka and Israel Wyszogrodski
Joseph Zigman
Michael Zunenshine

MAIMONIDES AUXILIARY

Naomi and Joseph Deckelbaum
Marilynne Malkin and Miki
Lane
Adele and Lionel Malkin
Ettie Moscovitch
Anne and Robert Nathanson
Lottie and Mel Shevell

KIDDUSH FUND

Irene Bass
Hyman Batalion
Blentex 2015 Inc.
David Cadoch
Sam Friedman
David Fuchs
Diane Giorgi
Randi Gitnick
Natalie Gitnick
Stanley Hollander
Avraham Kimchi
Gerzon Korman
Ronnie Lehrer
Ralph Meltzer
Boris Myszkowski
Faigie and Simon Rossdeutscher
Lawrence Rudski
Jacqueline Ruimy
Lionel Sanders
David Scher
Rhonda Shaffer-Herman
Harry Shapiro
Gerald Shechtman
Jacob Shechtman
Lilly Stern
Georges Raphael Wani
Josh Wisebaum
Michael Wolff

YARTZEIT FUND

Bella Albert
Nat Alexander
Rhoda Aronson
Estelle Backman
Paula Barbarush
Maurice Bendahan
Michele Bensimon
Dora Bloom

Josephine Bosina
Harriet Karp Boysen
Mary Burke
Peter Bussiere
Mona Chankowsky
Marvin Corber
Hector Dana
Joe Dana, C.G.A.
Eleanor Diner
Deanna Downer
Veeta Engel
Eva Feil
Bruce G. Freedman
Beverly Glazer
Norman Goldman
Leonard Goodman
David Gottman
Linda Greiss
Bluma Kaijzer
Sheila Kashner
Anita Katz
Allegría Kessous
Perla Kessous
Peggy Lanfer
Josiane Levy
Jane Litwack
Mark Luden
David Margulies
Steven Milstein
Frances Milstein
Arnold Mitnitski
Marilyn Nayer
Albert Ouazana
Bernie Parker
Gloria Pascal
Joseph Pollock
Yetta Pollock
Harvey Raymer
Frances Richman
Mark Richman
Poa Rachel Roffe
Esther Rosenberg
Rhonda Fagan Rosenblum
Nathan Rosenshein
Miriam Ross
Henry Roth
Rena Schondorf
Lois Schottenstein
Marilyn Schreiber
Sylvia Shahin
Maureen Shragie
David Sohmer
Marilyn Solomon
Glenda Travitsky
Tola Wehrman
Linda Wishart

ART FOR HEALING

Nicol Beaulieu
Michel Piquette

IN APPRECIATION

MANY THANKS TO

Ruth Goodman
Gerald Shechtman

for choosing donations to the
Foundation in lieu of gifts to
honour a special occasion

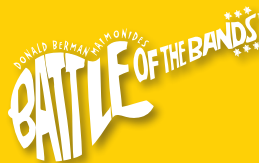

Benefactors

Shai Adam
Wendy and Leonard Albert
Lois and Gary Alexander
Andrea and Andrew Aisen
Assante Wealth Management
Axis Lighting Inc.
Anonymous
Bedard Tankers
Bloom Lighting
Boston Traders Inc.
Canada Tire
Canderel Management Inc
Ruth and Sylvio Caro
Harriet and Armand Cymbalista
Decolin Inc.
Margo and Harvey Elman
Fishman Flanz Meland Paquin
Fuller Landau
Gail and Jimmy Garfinkle
Barbra Gold and Paul Heilpern
Lori and Hershey Goldenblatt
Lenore and Robert Goldfarb
Heidy and Mark Goldman
Camille Halaby
Rita Hirscheimer
Marla and Robert Hirscheimer
James Hutton
Sherri and Gerald Issenman
Henry Karp
Annie and Arnold Kessous
Marlene and Joel King
Lenny Kliger
Dina Kneller Gold
Sigy and Max Laredo
Barry Laxer
Joanne Joly and Robert Leopold
Shiri and Michael Liquornik
Sandy Fischel and Sheldon Lubin
Manulife Financial
Michael and Associates
Financial Services Inc.
Tina and Kenneth Moysé
Margaret and Larry Nachshen
Cindy and Freddie Naimer
Cheryl and Martin Novack
PSB Boisjoli
Alice and Joel Raby
Wendy and Stephen Rapps
Bruce Kent - RBC Dominion
Securities
Susie and Ben Saleh
William Shishakly
Kathy and Jonathan Sigler
Leesa Steinberg
TD Mutual Funds
Elizabeth Wasserman
Lynn and Ron Waxman
Weloga Foundation
Lorne Wiseman and Gale
Yanofsky
Alyssa Yufe and Robert Stoller

Patrons

Etty and Gerard Abitbol
Mona Aronovitch
Enid and Carl Backman
Stanley Beraznik
Cansew Inc.
Marlene and Fred Cantor
Daniel Cassiani
Louis Chasles
Marilyn Cooperman and Calvin
Kalman
Florence and Burt Dalfen
Randi Spanier and Larry Engler
EK Performance
Osnat and Evan Feldman
Arthur and Yvonne Felgar
Mary Del Papa and Rob Frances
Jeffrey Frank
Michel Fugere
Randi Gitnick
Michael Gladstone
Howard Gliserman
Marla and Mark Goldenberg
Randi Greenberg and Donald Flam
Mariola and Barry Grossman
David Grossman
Richard Grover
Neal Grover
Nolan and Carol Grubert
Bonnie and Pierre Guay
Donna Haltrecht
Pascale and Jack Hasen
Connie Isenberg
Felicia and Johnny Karls
Sherri and Eric Kimmel
Harriet and Martin Kimmel
Marjorie Kirsch and Andrew Heft
Adriana Kotler
Robert Kovari
Majestic Travel
Mind HR Inc.
Sergio Martins
Peter Morton
National Apparel Bureau
Paris Star
Rosemarie and Phil Peters
Julie Provost
Ronald Robins
Lowen Rosenthal
Sandy and Howard Saskin
Robinson Sheppard Shapiro
Kirsty and Derek Stern
Shelley and George Stern
Lynda and Marvin Rosenbloom
Leiba and Anthony Rustin
Pamela Gross and Howard Rosenoff
Ilana and Perry Shak
Gary Shapiro
Alyssa and Michael Shragie
Sandra and Howard Sterling
Tauben Family Foundation
Barrie Siegel and Jeffrey Tenser
Angela Tietolman
Reisa and Bruce Vineberg
Franki and Peter Yanofsky

Donations

Airtek Ltd
Julie and Jacques Alloul
Alan Azuelos
Daniel Bechard
Robin Behar
Cindy and Marc Belliveau
Ryan Berkofsky
Hindy Bernstein Turiff
Bonnie Bloch - Bronte Marketing
Group
Wendy and Michael Caplan
Michael Chaimberg
Heather Michelin and Jeffrey
Chankowsky
Susan Cohen
Michael Colbourn

Marla Feldman and Lloyd Cooper
Nancy and Ken Croitoru
Michael Dahan
Seth Dalfen
Hinda Deckelbaum
Teri Druick
Tamara and Adam Dym
Fard Investments Ltd.
Rosanne and Lloyd Feldman
Diana and Mitchell Fellen
Jeff Fixman
Carole Flikier
Arnold Fox
Martin Fox
Howard Fox
Frabels Inc.
Lisa and Neil Freder
Daniel Gideon
Randi Glassman
Cheryl and Alan Goffman
Frank Goldschleger
Judi and Donald Gordon
Myrna and Phil Gotfrid
Natalie and Jeffrey Grostern
Debbie and Steve Gurman
Nathalie Haccoun
Camille Halaby
Lenore Harris
Cynthia and Neil Horowitz
Robert Israel
Rita Jozius
Lori Weitzman and Peter Kalichman
Janice and Gerald F. Kandestin
Bernice and Larry Kaplan
Alissa and Barry Katsof
Andrew Katz
Jason Katz
Arianne and Arie Koifman
Carol and Stephen Kusters
Rhona and Irvin Kramer
Howard Lapkovsky
Rena Rozenek and Jared Lapkovsky
Leonard Albert Family Foundation
Caroline and Earl Luger
Robin Mader
Mitch Magonet
Carole and Bernie Malinoff
Carrie Mazoff
Carolyn and Calvin A. Melmed
Jeff Mitelman
My Event.com
Karen and Richard Payne
Michael Prazoff
Ilan Reich
Susan and Marvin Reiskind
Soryl and Gibby Rosenberg
Jean Remer and Marvin Rosenbloom
Marla and Robert Rosenbloom
Jessica Rossitto
Allen Rubin
Ryva Schechter
Carl Schlesinger
Deborah and Steven Schouela
Heather and Joel Shalit
Chrissie Shapiro
Gary Silverman
Anne Skelly
Standard Products Inc.
Gloria and Stephen Steinberg
Daniel Steinberg
Ronny Steinberg
Derek Stern
Gloria and Barry Sternthal
Debra and Howard Szalavetz
Jamie Wald
Jody Laxer and Howard Wallace
Andrea and Neil Wechsler
Allan Weizmann
Rachelle and Jonathan Wyse
Vicki and Stan Zack
Sandra Zelikovic
Marion and Sheldon Zimmer
Janet and Larry Zoltak



Making the most of your visits with someone with dementia



Whether you are visiting a loved one with dementia at home, in the community or at a long-term care Centre, your role as a visitor is a crucial one. But uncertainty about what to expect may prevent some people from visiting a person with dementia. As dementia progresses and responsive behaviour decreases, visits become challenging. You may struggle to connect. It is important to acknowledge that while communication may still be possible, it will be different. Special consideration must be given to the messages the visitor sends through emotional tone and physical touch. The following are some strategies to help you make the most of your visits:

Recognize that there are good and bad days

We all experience “good” and “bad” days, but for someone with dementia, a “bad” day signals their brain is tired, and they may be especially sensitive to certain activities or conversations that may otherwise seem routine. The only way to truly find out what kind of day your loved one is having is very simple: just ask.

What to avoid

On an “off” day, crowds of people can serve as a stressor. It’s not a good idea to have a lot of visitors, and visits to public spaces where there may be crowds (shopping centres, places of worship) may not be a good idea. If someone remains inside, even watching television can prove frustrating if the program is too complex. Finding old TV shows, movies, books or publications they are familiar with could help settle an anxious mind.

Around the house

People with dementia tend to want to check the time often. Easy to read wall clocks or wristwatches can be useful, but wall calendars may prove frustrating. In terms of household items such as microwaves, telephones and even personal appliances like shavers, it is important they remain the same. Introducing new equipment – a telephone with larger buttons, for example – could actually cause confusion, in terms of having to learn how to use something new.

Topics of conversation

Try to avoid looking for answers or quizzing your loved one, in order to ensure they are still able to “perform”. Their capacity to understand is usually greater than their ability to express themselves. Information-seeking questions such as “What did you have for lunch?” should be avoided. Instead, turn questions into statements such as: “I’m glad to see you”, or “You look well today”.

Communication tips

- ▶ Take note of the elder’s emotional state and react accordingly.
- ▶ Show respect through your words and actions.
- ▶ Place yourself at eye level.
- ▶ Be receptive to changes in mood or behaviour during the visit.
- ▶ Be conscious of your own demeanour, which is easily communicated.
- ▶ Use your normal conversational tone, be patient, and be prepared to restate your message if necessary.

Creating a record

Many people add meaning to their visits by keeping a visiting journal or recording the conversation. Referencing past visits in such a way can provide support and reassurance.

Suggested activities

- ▶ Bring in a photo album and play familiar music to encourage reminiscing
- ▶ Pamper your loved one with a hand massage, manicure or brushing their hair, which many people find soothing.
- ▶ Decorate your loved one’s room by adding personal touches.

The very act of the visit itself is meaningful, no matter if it is remembered. Interacting with a loved one provides comfort, support and continuity for them.



A lasting legacy

Family and friends of the late Jack Strominger recently hosted a L'Chaim at Jewish Eldercare Centre to celebrate his life and the naming of the dining room on the 5th floor of the Kastner pavilion, where Strominger was a resident. His sister, Martha Fitelovitch is now on the same floor and can enjoy the dining room named in her brother's honour. The event was held on what would have been Jack's 86th birthday. For other naming opportunities, please call Lisa Kasner at 514-738-4500 ext 2125.



Comfort Care at End of Life

There are two new comfort rooms at Jewish Eldercare Centre thanks to donors Michael and Jane Ann Wiener and Senator Leo and Roni Kolber. The rooms offer privacy and solace for the resident and their family at the end of life. A key element in the room is an open-out bed for families to stay comfortably with their loved ones during this difficult time. There is also a microwave, fridge, coffee maker and other conveniences. The furniture, lighting and beautiful artwork were chosen for their calming nature.

If you would like to donate, please contact Lisa Kasner at 514-738-4500 ext 2125.

3C Hope donated by: Michael and Jane Ann Wiener. Pictured are Ron Levy, Jane Ann Wiener, Lisa Gartner, Michael Wiener, Syd Gartner, Marion Levy
4C Hope donated by: The Honorable Leo Kolber and Mrs. Roni Kolber



Donations to Jewish Hospital of Hope Eldercare Foundation

SUITE DREAMS

- \$57,200 Irwin Miller
\$25,000 Jane Ann and Michael Wiener
\$10,000 Felicia and Arnold Aaron Foundation
\$5,000 Lucy Nisker
Lionella Ullman
\$4,000 Sandra and Leo Kolber Foundation
Pearl and Leonard Mendel
\$2,400 Saryl and Stephen Gross Family Foundation

MAJOR GIFTS

\$18,000
Estate of Grace Aronoff
Joan Dressler

ESTATES

\$5,000
Estate of Jack Naveran
Estate of Louis Engelberg

PLANNED GIVING

Mini Berish Memorial Fund
Estate of Melvin Cohen
Sam Engels Memorial Fund
Phil Frank Memorial Fund
Rose H. Freedman Endowment Fund
Guita and Stanley Hyman Fund
David and Sylvia Kastner Family
Foundation
Ann Saperstein and Jennie Katz
Memorial Fund
Clara Segal Honour Fund
Sarah Silverberg Memorial Fund
Sam Solomon Trust Fund
Fanny Starr
Toby Weintrub Memorial Fund
Estate Solomon Weiss

NEW NAMED FUNDS

Norman and Celia (Rostoker)
Millman Fund

ACTIVE NAMED FUNDS

Solomon Borsuk Memorial Fund
Judith Chinks Fish Scholarship Fund
Leah Gartner Memorial Fund
Rebecca Kessous Memorial Fund
Kutzin/Clamen Fund
Eva and Ben Lerner Fund
Clara Benasuly-Pinto Fund
Anne and Ben Zalter Memorial Fund

NEW GOVERNORS

PLATINUM

Barbara Schloss
Joyce Gampel and Robert
Elman
In memory of Emmy Gubany
Lionella Ullman
William Weintraub
Ben Zukierman

GOLD

Harriet and Gerald Bernstein
In memory of Donna Goloff

SILVER

Thread Collective
Elaine and Howard Vineber

BRONZE

Anonymous
Rhoda and Sol Chankowsky
Leonard Kliger
Sandy and David Martz
Sheila Usher

GOVERNORS

PLATINUM

Anonymous
David Ades
Azrieli Foundation
Marion and Lazarus Caplan
Dyna and Morris Dalfen
Family Foundation
Colette and Barry Dolman
Rozlyn Druckman
Empire Auctions Inc.
Globe Metal Recycling
Services Inc.
Leo and Shirley Goldfarb
Foundation
Saryl and Stephen Gross
Regina and Thomas Klein
Sandra and Leo Kolber
Foundation

Stephen Kosters

Pearl and Leonard Mendel
Hedi and Salomon Rawas
Brian Sackman
Janice Gerson and Jeffrey
N. Schwartz
Judy and David Sinclair
Peter Varadi
*Dov Vinograd

Nan and Jack Wiseman

*Erratum - Regretfully, this name was
not included in our previous publication

GOLD

Anonymous
Mitzi and Hillel Becker
Cielo Carin
CHSLD Bayview Inc.
Edouard Desjardins
Sydney Feldhammer
Sara and Bram Freedman
Cynthia and Aviyam Friedman
Linda and Harry Glick
Lorraine and Arthur Goldstein
H W Hollinger Canada Inc.
Dovena and Myer Hart
Jomala Realty Management Inc.

The Henry and Berenice
Kaufmann Foundation
Perla Kessous
Knights of Pythias Annual Appeal
Betty and Carl Laxer
Sheila and Orrin Maldoff
Barbara Mayman and Eric Nichols
Shirley and Jason Nyman
Vera and Mark Potechin
Danny Ritter
Miriam Roland
Thelma and Sydney Rosensweig
Sonia Serfaty Schouela
Marni and Richard Stern
Telio Foundation
Jack E. Vineberg
Lorne Wiseman
Murray Wiseman
The Norman Zavalkoff Family
Foundation

SILVER

Anonymous
Avmor Arts and Cultural Foundation
BMG Insurance and Financial
Services Inc.
Harold Brownstein
Shelley and Robert Cohen
Alvin Delovitch
Sari and Shlomo Drazin
Linda and Solly Feldman
Marlene and Joel King
Yvonne and Andrew Koenig
Shirley and Max Konigsberg
Alta and Harvey Levenson
Connie and Steven Levy
Martin Nadler
Sherrie and Phil Newman
Susan Raymer
Dianne Richler
Morris Rotstein
The Stellabar Foundation
Howard Szalavetz
Gary Wechsler
Barbara and Fred Wenger

BRONZE

Anonymous
Mona and Dave Abrams
Sandra Agulnik
Claudia Aintabi
Mildred Balter
Joseph Blumer
Marlene Bourke
Allan Brodtkin

January 1, 2017 — December 31, 2017

Joy and Jeff Bultz
E. Lawrence Cohen
The Leonard and Alice Cohen Family Foundation
Stanley Cons
Ami Drazin
Ruth Drazin
Bernard Elfassy
Bert Feig
Feigin Family
Stuart Freedman
Naomi and Philip Friedman
Shulom Friedman
Brenda and Samuel Gewurz
Sheila and Arthur Greenspoon
Deborah and Michael Groper
Gross Kaplin Coviensky Architects
Riva and Thomas Hecht
Sam Hops
J. Robert Swidler & Associates Inc.
Lawrence Kaplan
Felicia Karp
Lilly and the late Isaac Katofsky
Melissa and Gary Katsof
Stan Kivenko
Leona Kostiner
Elsa and Murray Kotler
Mina and Minel Kupferberg
Nan and Bill Lassner
Joseph Levitt
Rabbi Lionel Moses
MountView Investments Ltd.
Mike Nahoum
Morton Pearl
The William and Ida Pencer Foundation
Reitman's Canada Ltd.
Jack Richer
Delores and Harry Rosen
Mitch Rosen
Aaron Schwartz
Kathy and Mark Sheres
Elley and Howard Shulkin
Neysa and David Sigler
Shirley and Phil Silvers
Sandy and Leonard Sitcoff
Brenda and Abe Sluser
Gerry Sohmer
Julius Spivack
Margrit and Steven Stenge
Gloria and Barry Sternthal
The Tauben Family Foundation
The Yanofsky Liebman Foundation
Dusty Vineberg Solomon
Richard Vineberg
Simon Wahed
Heleena and Edward Wiltzer
Jacqueline and Mark Wiltzer
Vicki and Stan Zack Family Foundation

We are grateful to our Governors who upgraded their support this year. Their names appear in **bold**.

FRIENDS OF THE FOUNDATION

\$1,000-\$4,999

Beinhaker Design Services Ltd.
Maurice Bergman Architecte
Estate of Mrs. Judith Stolovitsky
Edith Lando Charitable Foundation
Costa Kaskavaltzis
Shari and Robert Laufer
Robert Levine
In Loving Memory of Robert C. F. Lin
Allan Rokofsky
Matt Stotland

\$500-\$999

Camionnage M.J.C. Inc.
Michael Corber
Themis Efraimidis
Estate of Howard Rakofsky
Frank Panarello
Gerald Sheff and Shanitha Kachan Charitable Foundation
Speigel Sohmer Inc.
Michael Stober
Succession de Françoise Gaboury
Sun Life Financial
Alon Wexler
Earl Luger

\$100-\$499

Anonymous
Andrew Adessky
Rachel and Jim Archibald
Rhoda and Mike Aronson
Gail and David Auerbach
Hani Basile
Charles Benjamin
Allan Berger
Susan Berger
Howard Berish
Nina Berkson
Francine L. Berubé
Rhona and Bernie Blanshay
Bob Bassel Realties Inc.
Harold Borts
Boss Media Inc.
Rita and Charles Bronfman
Evelyn Brook
Arlene and Maxwell Brotman
Freda and Irwin Browns
Cansew Inc.
David Chemtob
Anna and Irving Choran
Alice Cohen
Donna and Stephen Cooper
Maxwell Cummings Family Foundation
Dahan & Associates C. P. A.
Dalfen Family Foundation
Phyllis Deitcher
France Dionne
Joyce Dorson
DS Avocats Canada, SENCRL
Elaine Dubrovsky
Penny and Gordon Echenberg

Monica Ejdelman
Louise Engelman
Enseicom Inc.
Rena Entus
Rhona Fainman
Cynthia Feigin
Rowen Fish
Michael Frankel
Fay and Ron Freiman
Cory Friedman
Irwin Fruchter
Janis and John Garnis
Stephen Gaty
Caroline and Ronald Gehr
Rosaland Gliserman
Ethel and Michael Gold
Martin Goldsmith
Edgar Goldstein
Rena Gornitsky
Sylvio Grifo
Freda and Manny Grill
Neil Hazan
In Memory of Frank Chemtob
In Memory of Freda Bazerman and Rachel Fainman
In Memory of Hennie Bernett
In Memory of Marilyn Garber Wiener
Lily and Peter Hechtman
Hyundai Canada
The IntelleraTeam
Sandi and Marty Isaif
Sheila and Bernard Jagodnik
Catherine Janovich
Felicia and Johnny Karls
Barbara and Norman Kadanoff
Allegria Kessous
Jack Kivenko
Lillian Kohl
Martin Labow
Laura Canada
Laurentian Lanes
Rhoda and Morris Lazarus
The Moe Levin Family Foundation
Francine and Steven Levine
Harry Libermen
Sender Liberman
Betty Maldoff
Gerry Maldoff
Simon Margel
Adriana Meloni
Susan and Lenny Melvin
Sandy and Lenny Mendell
Andrew Michelin
Joel Milgram
Avi Milgram
Anna Michalak
Sedigheh Moradi
Debbie and Gilles Mosseri
Cindy and Freddie Naimer
Irwin Neudorf
Michael Neudorf
Leonard Nirenberg
Hans Omann
Phil Siegel Holdings Inc.
Pimco Canada Corp.
Erasmia Petriniotis
Merrill Pinsky
Barry Pokrass
Bernie Pollock
Private Wealth Management CIBC
Joel Raby
Sophie and Julian Rambert

Stephen Rapps
Ben Reitelman
Leila Resnickoff
Roadrunner Apparel
Dave Rosa
Gibby Rosenberg
Shawn Rozansky
Rima Rozen and Mark Palefsky
Ruby Stein Wagner S.E.N.C.R.L./LLP
Anthony Rustin
Mallory Sackman-Segall
Linda and Victor Salem
Allan Samberg
Michael Samuelson
SBU Linguistics Graduate Students
Debbie and Stephen Schouela
The Schuster and Osten Family Foundation
Jeff Sederoff
Pauline and Jeffrey Segel
Monica and Barry Shapiro
Leonard Sheiner and Family
Maureen and Mark Shragie
Gaetan Simard
Marion Sohmer
Sandy P. Steinberg
Cheryl and Mark Steiner
Tina Shapiro and Bradley Steinmetz
Howard Szalavetz
Edward Victor
Richard Vineberg
Norma Wasserman and Martin Levine
Michael Waxman
John Weeks
Ken Weeks
Edward Weinstein
Zees Wenger
Sharon Wiener
Irving Wiseberg
Sheila Witt
Kay and Jack Wolofsky
Franki Yanofsky
Harvey Zalcan
Allan Zelikovic
Sandra Zelikovic

KIDDUSH/SYNAGOGUE FUND

Anonymous
David Partouche
Deborah Partouche
Nathan Rosenshein
Rabbi Michael Wolff

IN APPRECIATION

MANY THANKS TO

Mikeala Reich-Grant

For her Bat-Mitzvah donation to the Foundation in memory of her grandfather Peter Reich



SAPA Director Barbra Gold with Dr. Brian Gore

Dr. Brian Gore honoured

Dr. Brian Gore was honoured with the Outstanding Service Award at the annual general meetings of the Donald Berman Maimonides and Jewish Eldercare Corporations and Foundations.

Dr. Gore came to Maimonides as a medical student back in 1972. After graduating med school and working in an ER for 10 years, he returned to Maimonides as a physician in 1989. He also took on a more administrative role as Director of Professional Services from 2008-2015. For 26 years, Dr. Gore was the physician for our residents on the 7th floor until his retirement.

Thank you Danny Baum!!

Outgoing Foundation President Danny Baum was presented with a menorah from Board Member Angela D'Angelo in recognition of his outstanding two-year tenure as Foundation President.

Danny was one of the youngest board members to become involved with the Maimonides Foundation. He was brought in by his mentor and father in law Allen Quallenberg seventeen years ago.

One of our signature events, the RBC Wealth Management Donald Berman Maimonides Golf Tournament has become Danny's baby. The tournament's success grows each year – in large part due to Danny's steadfast perseverance and commitment. He was the first President of the two sister Foundations- Jewish Hospital of Hope Eldercare Foundation and Maimonides Geriatric Centre Foundation.



Danny Baum with Angela D'Angelo

Donald Berman Maimonides Foundation and Jewish Hospital Of Hope Eldercare Foundation BOARD OF DIRECTORS 2017-2018



Back row (left to right):

Henry Topas, Russell Grant, Joel Goldberg, Phillip Abbey, Morris Dascal, Terri Klein, George Landau, Jason Katz, Foundation Director Karen Flam, Syd Gartner, Terry Landau, Steve Kosters, Jeffrey Zunenshine

Middle row (left to right):

Cindy Naimer, Diana Schweitzer, Brad Steinmetz, Jonathan Green, Phil Levi, Lori Goldenblatt, Barry Grossman, Len Lewkowick, Randi Gitnick, Denise Zunenshine, Larry Nachshen, Lawrence Young, Dr. David Shapiro, Allen Quallenberg

Front row (left to right):

Freddie Naimer, Abe Rogozinsky, Ronnie Roter, President Rory Olson, Angela D'Angelo, Danny Baum, Michael Corber,
Absent from photo
Honourary Board members:
David Altro, Hinda Deckelbaum, Herb Feifer, Gerry Kandestin, Howard Shulkin, Gordon Silverman

Board Members:

Arlene Adler, Lainie Berger, Milan Bratin, Cielo Carin, Bram Freedman, Mark Goldman, Robert Kertesz, Jasen Kisber, Max Konigsberg, Charles Paiement, Steven Schouela, Jeff Sidel, Gary Wechsler, Mitch Weitzman, Fred Wenger, Howard Zingboim



Pictured are Susan Frampton, President of Planetree International with Maimonides Therapeutic Recreation Specialist Kim Weppert and Rosalie Dion, Associate Director of SAPA- Long-Term Care at the 2017 Planetree conference in Baltimore, Maryland.

iPod program a huge success!

Donald Berman Maimonides has won the 2017 Innovation Award from Planetree – an international organization focused on resident-centred health care. DBM is being recognized for its innovative iPod program – where iPods are loaded with customized playlists for residents with advanced dementia. This is the second international award for this innovative program, coming on the heels of being recognized by the Association of Jewish Aging Services (AJAS) with its Jewish Programming Award.

We are very excited to announce that due to the iPod program's great success at Maimonides, a pilot project will soon be launched at Jewish Eldercare Centre. This is possible thanks to a very generous donation from the Estate of Moe and Grace Aronoff.

Their children Joan Dressler and Mark Aronoff are very pleased to make this program a reality at JEC. "Our parents loved music all of their lives. We are so proud to continue to foster that love of music for JEC residents," said Dressler.

Music to our ears

Every year, we produce a video that is shown to the audience at Battle of the Bands. This year, we focused on the incredible music at Donald Berman Maimonides including the award-winning iPod program and the one-on-one music therapy. Irwin and Linda Zelniker, guests at the event, were so moved by the video that they made a generous donation to the Foundation to support these great programs.



You can see the video from the main page of our website at www.donaldbermanmaimonides.net

SHARING EXPERTISE

Some staff at DBM and JEC as well as researchers from the Maimonides Centre for Research in Aging are working hard to keep our centres at the forefront of innovation in patient-centred long-term care and aging research. The following list highlights some of their recent achievements.

Publications

Andersen, K., Filion, K., Kröger, E., Champoux, N., & Wilchesky, M. (November 17-21, 2017). Primary care management of Alzheimer's disease and related disorders in the United Kingdom: a population-based retrospective cohort study of treatment patterns. 45th Annual Meeting of the North American Primary Care Research Group, Montreal, Quebec.

Belanger, C., Lungu, O., McConnell, T., Peretti, M., Johnson, S. M. A., & Wilchesky, M. (November 17-21, 2017). Statin Prescriptions Patterns in an Academic Long-Term Care Facility. 45th Annual Meeting of the North American Primary Care Research Group, Montreal, Quebec.

Cetin-Sahin, D., Lungu, O., Peretti, M., Gore, G., Voyer, P., Gore, B., & Wilchesky, M. (October 19-21, 2017). Emergency department visits and hospital admissions from long-term care facilities: Are interventions targeting reduction effective? 46th Annual Scientific and Educational Meeting of the Canadian Association on Gerontology, Winnipeg, Canada.

Goldman, S., *Art Hives: Securing Art Therapists' Leadership in Citizen Driven Communities*, 48th American Art Therapy Annual Conference, Nov 8-13, 2017, Albuquerque, NM

Lungu, O., Bruneau, M. A., Voyer, P., Landreville, P., & Wilchesky, M. (November 5, 2017). Socio-cognitive determinants of neuropsychiatric affective symptoms management by nursing staff in long-term care residents. 26th Annual Scientific Meeting, Canadian Academy of Geriatric Psychiatry, Toronto, Ontario.

Mauro, S. *Quebec Health Care & Long Term Care*, Presentation to McGill University Occupational and Physiotherapy Students, October 3, 2017

Peretti, M., Salsberg, J., Karanofsky, M., Marrone, E. & Wilchesky, M. (November 5, 2017). Preliminary Results From A Survey On The Barriers And Facilitators Associated With Antipsychotic Deprescribing: The Influence Of Access To A Geriatric Psychiatrist. Poster presentation. 26th Annual Scientific Meeting, Canadian Academy of Geriatric Psychiatry, Toronto, Ontario.

Wilchesky, M., Bruneau, M. A., Voyer, P., Landreville, P., Peretti, M., & Lungu, O. (October 13-15, 2017). Pharmacological vs. non-pharmacological management strategies for neuropsychiatric symptoms in nursing home residents: The role of staff preferences, perceived effectiveness and social attributions. Nursing Home Research International Working Group, St. Louis, MO, USA.

Wilchesky, M., Cetin-Sahin, D., Lungu, O., Gore, G., Gore, B., Peretti, M., & Voyer, P. (October 13-15, 2017). Clinical Components are Key to Effectively Reducing Acute Care Transfers from Nursing Homes: Results from a Meta Analysis. Nursing Home Research International Working Group, St. Louis, MO, USA.

Wilchesky, M., McCusker, J., Champoux, N., Vu, M., Ciampi, A. M., J., Lungu, O., Ballard, S. A., Belzile, E., Carmichael, P. H., & Voyer, P. (November 2-4, 2017). Presenting the PREvention Program for Alzheimer's Related Delirium (PREPARED) Trial: A Cluster Randomized Trial Targeting Delirium Prevention in Long-Term Care Residents with Dementia. 9th Annual Canadian Conference on Dementia, Toronto, Ontario.

The Battle love continues...

DREAMS REALIZED FOR BATTLE AUCTION WINNERS



Margaret Nachshen enjoyed a backstage meet and greet with "Cher" of the Legends as part of a VIP experience in Las Vegas.



Joyce and Jeremy Becker attended the 51st annual Country Music Awards and After Party in Nashville, Tennessee. "What a great night. We had a blast," said Joyce.



Lindsay and Jason Segal got the chance to rub elbows with the stars at the RBC VIP Gala and movie premiere during the Toronto International Film Festival (TIFF).

18

HALL OF FAME

Elliott Shuchat, Harvey Kader and Vision Travel were recently inducted into the Donald Berman Maimonides Battle of the Bands Hall of Fame in the Performer and Builder Categories respectively. They join an esteemed group of loyal Battle innovators recognized for their significant contribution to the energy and evolution of this popular event.



Left: Battle co-chair Freddie Naimer with Hall of Fame inductee Elliott Shuchat.

Right: Fellow Battle of the Bands Hall of Famer and Foundation President Rory Olson welcomes new inductee Harvey Kader from Vision Travel

GUITAR WINNERS

Guitars signed by Jim Cuddy were popular at this year's DBM Battle of the Bands. Purchasing a guitar was the only way to get to go backstage and have a Meet and Greet with the Blue Rodeo band member. Those who bought the guitars were invited to bring their guests for the photo.

1. Pierre and Bonnie Guay and friends
2. Matt, Andrea and Andrew Aisen and family
3. Tracey Winter and Shai Adam
4. Liam Dando, Sabrina Voigt, and Micheline Gallo
5. Leon Garfinkle





WILENSKY
 since 1932
 34 Fairmount Ave. West
 Montreal QC H2T 2M1
 514-271-0247

ERLE D. SCHNEIDMAN, D.D.S., M.S.
 Dentiste Pediatrique • Pediatric Dentist

CENTRE DE MEDECINE FAMILIALE
 14770 BOUL. PIERREFONDS, SUITE 101
 PIERREFONDS, QC H9H 4Y6
 www.montrealkidsdentist.com

TEL:
 (514) 696-2560



A DREAM PARTNERSHIP

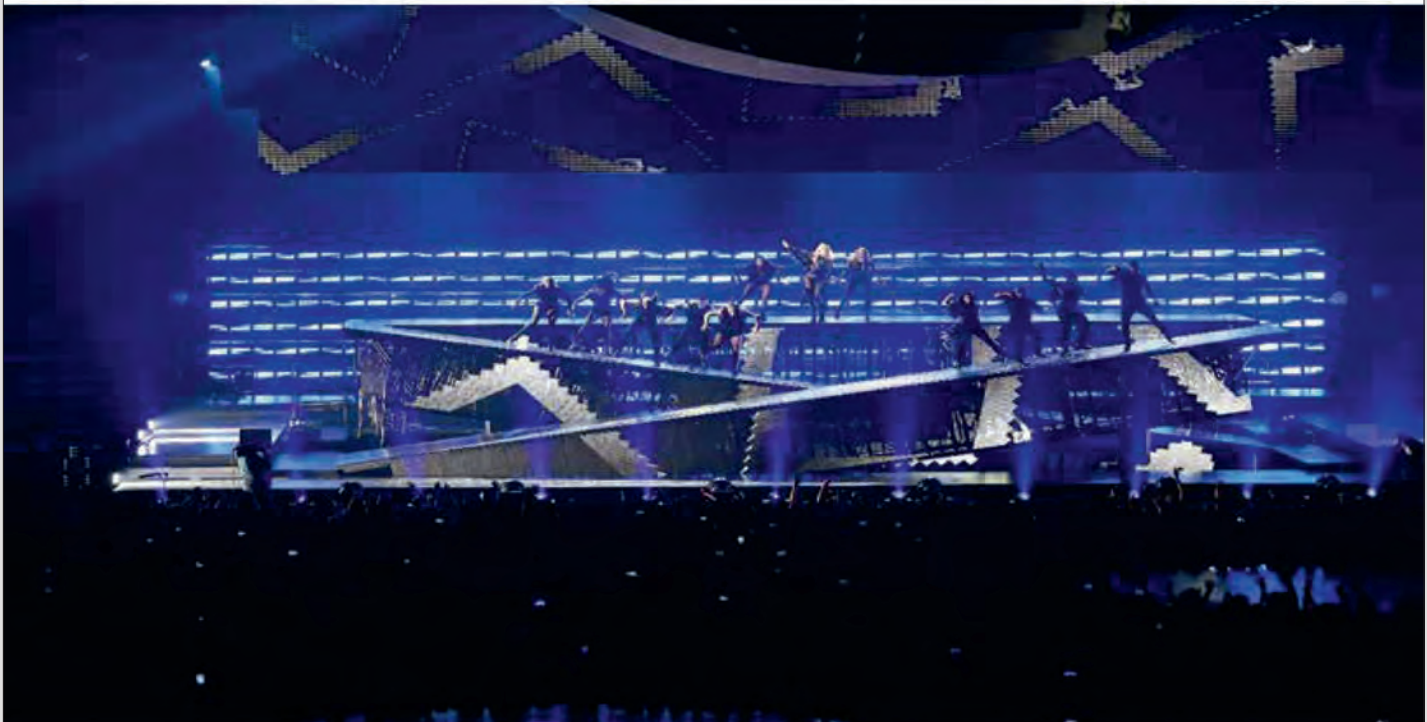

THE RIG INCLUDES 294 OF THE NEW JDC-1 STROBES, 147 OF THE AWARD-WINNING X4 BAR 20 AND 38 GT-1 HYBRIDS

Lady Gaga's Lighting Designer, **Leroy Bennett**, included over 500 GLP fixtures (provided by Solotech and purchased specifically for the tour from Canadian distributor AVL Media Group) in the lighting rig for her Joanne World Tour. "These fixtures are great; the flexibility that the product has is wonderful and it gave me all the things I was expecting. Lady Gaga is the first show I have used them on and they have been absolutely fabulous."

AVL Media Group Product Lineup



"YOUR PREMIER CANADIAN DISTRIBUTION PARTNER"

514-400-0110
www.avlmediagroup.com

DONALD BERMAN
MAIMONIDES



RBC Gestion de patrimoine
RBC Wealth Management

GOLF 2018

SAVE
the
DATE

WEDNESDAY, MAY 23, 2018

The Royal Montreal Golf Club • Blue Course



NATIONAL
BANK
PRIVATE BANKING 1859



DONALD BERMAN MAIMONIDES
BATTLE OF THE BANDS

HOLD THESE DATES

**BATTLE
OF THE BANDS**

December 4 and 5, 2018

