

# Perspective

SPRING 2017



CHSLD juif de Montréal  
Jewish Eldercare Centre

 DONALD BERMAN  
**MAIMONIDES**  
Going further in geriatric care  
À l'avant-garde des soins gériatriques



**A LEGENDARY SHOW!** Battle of the Bands

PLUS:

**Thank You To Our Donors • Going Beyond  
Art Therapy • Choosing A Nursing Home  
& More**



**DONALD BERMAN  
MAIMONIDES**  
Going further in geriatric care  
À l'avant-garde des soins gériatriques

## Perspective • Spring 2017

Published by the Foundations of  
**Donald Berman Maimonides Geriatric Centre**  
and **Jewish Eldercare Centre**, Perspective keeps  
readers informed of developments and maintains  
a strong liaison between the Centres and the  
community at large.

**Editor-in-Chief**  
Lisa Blobstein

**Writers**  
Lisa Blobstein  
Lauren Schwartz

**Design/Production**  
Alley Flam

**Photography**  
Howard Kay

**Director of SAPA**  
Barbra Gold

**Foundations Director**  
Karen Flam

**DBM and JHHE  
Foundation  
Board President**  
Danny Baum

[www.DonaldBermanMaimonides.net](http://www.DonaldBermanMaimonides.net)  
[www.jewisheldercare.ca](http://www.jewisheldercare.ca)



Donald Berman Maimonides  
Geriatric Centre and Jewish  
Eldercare Centre are affiliated  
with McGill University

**Donald Berman  
Maimonides Geriatric  
Centre**

5795 Caldwell Avenue  
Montréal QC  
H4W 1W3  
Tel: (514) 483-2121

**Jewish Eldercare  
Centre**

5725 Victoria Avenue  
Montréal QC  
H3W 3H6  
Tel: (514) 738-4500

## On our cover

Pictured is DBM resident Sheila Gurman surrounded by her loving grandchildren as they participated in the Family Portrait Day. Photos were taken by the Montreal Camera Club Helping Others, a local group connected with the non-profit Help-Portrait organization. Families received copies of their photos courtesy of the DBM Foundation. *Top row:* Bryan Greenberg, Dustin Miller, Jonathon Greenberg. *Front row:* Jaclyn Kahan Greenberg, Sheila Gurman, Eric Greenberg

## Inset

Battle of the Bands co-chairs Rory Olson, Gerry Kandestin, and Freddie Naimer with The Legends' Elvis and Cher along with Alexandre Viau, Vice-President of Eastern Canada for National Bank Private Banking 1859, the event's Presentation sponsor.



# Drawn Together: Going Beyond Art Therapy at Donald Berman Maimonides

The residents at Donald Berman Maimonides started 2017 with a vernissage of impressive artwork they titled "Drawn Together". Most of the artwork was created at the DBM Art Hive – a free open art studio that focuses on expanding participants' creative abilities, giving voice to residents who may have communication challenges. They are excited to share their achievements as most of them have not picked up a pencil or brush since childhood. Inspired and encouraged by one another, they have developed into a community, welcoming the larger collective to come create with them in open art studios.

1 - Residents and staff gathered in the cafeteria for the "Drawn Together" Vernissage







## The Art Hive

The Art Hive means an open door policy in the art studio at DBM. Residents, families, staff and members of the community are welcome to explore and pick up the many tools and materials available in the studio and tap into their own creative process. Inspiration can be drawn from the work of other artists, or just from exploring what's around them. Art therapist Sondra Goldman urges all participants to "open drawers, look around and discover whatever it is that can get you to start creating works of art".

## Bead Buddies

The Bead Buddies craft group is an extension of the Art Hive – developed and run by a volunteer. The Bead Buddies meet in the Maimonides cafeteria on Thursday afternoons to create their beadwork. They then sell their crafts in the Maimonides lobby. All the money collected goes to buying more beads and craft materials.

## Mensch Shed

Maimonides' own Mensch Shed collective is a spin off from the international Men's Shed group, which began in Australia as a means of bringing together men who had retired and found themselves with little to do.

The Mensch Shed at Donald Berman Maimonides taps into the residents "handyman" instincts by giving them projects to fix or build. The group recently helped frame 99 works of art showcased in the vernissage, with materials generously donated by the Foundation.

"The Mensch Shed is a beautiful way of empowering people," says art therapist Sondra Goldman. "They can feel like they're doing something meaningful together."

## We need your help

Art therapist Sondra Goldman is looking for donations of art and beading supplies for the Art Hive and Bead Buddies programs. Donations of canvases, paints, brushes, art or coffee table books are appreciated as well as beads and beading materials. The donations can be dropped off at the Security desk at the Caldwell entrance or by calling Sondra Goldman at 514-483-2121 ext. 2316. ■

**"The Mensch Shed is a beautiful way of empowering people. They can feel like they're doing something meaningful together."**

Sondra Goldman, Art therapist

2 - Residents tap into their inner artists at the Art Hive

3 - Bead buddies create beadwork to be sold in the lobby



## BATTLE OF THE BANDS 14<sup>th</sup> Edition: A LEGENDARY show!



Direct from Las Vegas, the 14<sup>th</sup> annual Donald Berman Maimonides Battle of the Bands presented by National Bank Private Banking 1859 brought The Legends to Montreal. The Legends performed as Elvis, Cher, Neil Diamond and Tina Turner.

The event, which was held on December 6 and 7, 2016 at Metropolis was a rockin' success generating **\$380,000**

towards the Maimonides Centre for Research in Aging, an on-site Research department specializing in projects that directly impact our resident care. For a list of current research projects, check out p-17.

Back by popular demand, Donald Berman Maimonides rolled out the red carpet for its sponsors and special guests with a cocktail reception in the

### NEW KIDS ON THE WARD

Rob Hirscheimer, Mark Goldenberg, Kim Feeney, Diego Berrios-Nava, Dan Levine, Mike Erskine, Dmitri Mak Mak, Anton Kaioukov



### N2O

Morris Dascal, Shawn Dascal, Robert Frances, David Tondino, Peter Winternitz



### SWITCHBACK

Terri Goldig, Freddy Brass, Fred Cantor, Elliott Shuchat, Mark Desjardins, Freddie Naimer



### PRIME-TIME PLAYERS 2.0

Daniel Cinelli, Robert Goldfarb, Geoff Lang, Jeff Stattner, Richard Yanofsky, Shelley Stevens, Wayne Smith



**NATIONAL  
BANK**

**PRIVATE BANKING 1859**



THE  
CHELMINSKI  
FAMILY  
FOUNDATION



EMBASSY SUITES®  
par Hilton®  
Montréal  
montreal.embassysuites.com

Anonymous



**CONTRIBUTORS** Canbec • Phil Caplan • Leonard Cohen • CJAD • Jennifer Cukier Designs • Donald K. Donald • Gemst • Harvey Kader • Malabar Costumes • Mandarin Oriental Las Vegas • Larry Nachshen





**“[We are] proud to support this wonderful cause and the great work that is being done at Maimonides. Of course, we also love a good show!!!”**

Rob Cutler, Delmar

Delmar VIP Lounge catered by none other than Antonio Park – a new feature to the event this year and a favourite of sponsor Rob Cutler.

“The Cutler family is proud to support this wonderful cause and the great work that is being done at Maimonides.

Of course, we also love a good show!!!” says Rob.

Thank you to all the committee members and generous volunteers who donated countless hours of their time for the planning and execution of the event. A special thank you to the band

members who gave so generously of their time and brought their A-game to the event.

Check out our website at [www.donaldbermanmaimonides.net](http://www.donaldbermanmaimonides.net) to see hundreds of photos and videos of the event. ■

#### HERE'S JOHNNY

Johnny Miller, Adam Stotland, Lorne Rosenbloom, Miri Rozenek, Tony Labao, Phil Peters, Larry Hughes



#### GERRY & FRIENDS

Rosalie Ciro, Samantha Borgal, John McDiarmid, Ryan Fleury, Gary Sharkey, Craig Morrison, Cantor Gideon Zelermyer, Gerry Kandestin



#### WHO CARES

Chris Beardsley, Andre Haiat, Asher Fisher, Rory Olson, Ian Smart



#### BENNY & THE HEALERS

Marc Perez, John Stein, Carlos De Figueiredo, Matt Aisen, Sara Heinz, François Malo, Benjamin Saleh



**HERE'S JOHNNY**



**Paysafe**

**Scotiabank**

MAGASIN DE MUSIQUE  
**steve's**  
MUSIC STORE

**FMAV**

KuglerKandestin

**OLYBEC**



LEVI & LEVI

mate1.com

**MNP**

Michael and Associates Financial Services Inc.

**RICHTER**

SPiegel SOHMER

Howard Stotland Family Foundation



• Silver Star • Abe Rogozinsky • RBC Wealth Management • Stowe Mountain Resort • Vision Travel • Wilenskys • WowWee • Lawrence Young • FOOD Adar • THINaddictives • Dagwoods • Dubord & Rainville • Trout Lake Catering



## Annual Fundraising

- 1 Doug Buchanan, Rob Frances, Mary Del Papa Frances, Michael Frances, Marion Buchanan
- 2 Hershey Gillman and Syd Gartner
- 3 Eleanor Latsky, Maurice Bergman, Rita Hirscheimer
- 4 Leiba Rustin, Anthony Rustin, Sharon Rustin, Wojciech Galuszka
- 5 Josh Newpol, Jake Greenbaum, Paysafe's Danny Chazonoff, Jonathan Schneiderman
- 6 Stephen and Wendy Rapps, Felicia Karls, Amy and Barry Rapkowski
- 7 Gabriel Lancry, Choula Amar, Caroline Desrosiers, and RBC's Martin Thibodeau
- 8 Cheryl Nashen, Irwin Lesniak, Steve Greenbaum, Jeff Nashen
- 9 Jessica Weis, Janice and Gerry Kandestin, Lynn and Ron Waxman
- 10 Robert and Heather Kugler
- 11 Louis Hoppenheim, Joy Bultz, Gary Steinmetz
- 12 Shirley and Max Konigsberg
- 13 Denise Zunenshine, Caryl and Lawrence Young, Jeffrey Zunenshine
- 14 Joel Milgram, Abe Rogozinsky, Syd Gartner, Phil Levi
- 15 Benny Saleh, Lennie Gordon, Lorne Wiseman, Sylvio Caro
- 16 Steve's Music's Adina Weizel Kirman, Michael Kirman, Sheldon Sazant
- 17 Gale Yanofsky and Elizabeth Medeiros
- 18 Sandra Tremblay, Marla Hirscheimer, Justin Hirscheimer, Craig Starke, Robert Israel
- 19 Event co-chairs Freddie Naimer, Rory Olson, Gerry Kandestin
- 20 Michael Nemeroff, Alice Stober Nemeroff, Razelle Prazoff, Michael Prazoff
- 21 Nikki, Elyssa, Andrew, Gale Yanofsky, Lorne Wiseman, Henry Karp
- 22 Danielle and Eddy Rogozinsky
- 23 Delmar's Robert and Paul Cutler
- 24 Heidi Strohl, Joseph Paperman, Judy Steinmetz
- 25 Debbie Hurwitz, Marty Cooper, Linda Parody, David Aronovitch
- 26 Danny, Marcy, David, Carly Baum, Allen Quallenberg

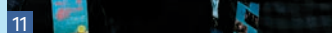
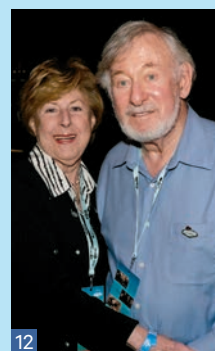
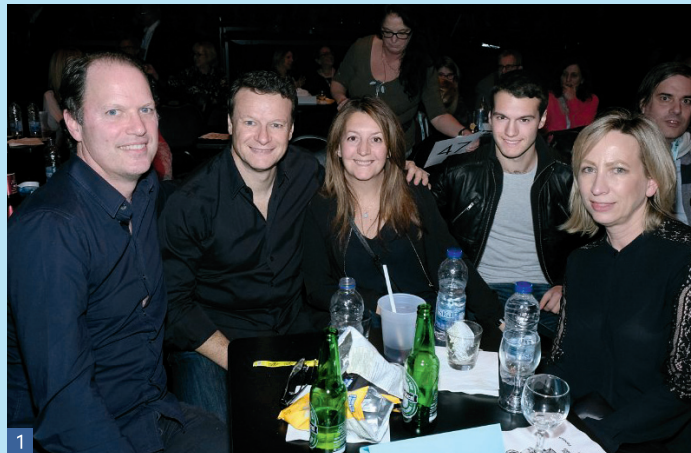



# TUESDAY DECEMBER 6, 2016





## Annual Fundraising

- 1 Debbie Pekofsky, Fran Jakubovic, Stephen Pekofsky, Jeffrey and Susan Bercovitch, Front: Marvin Rosenblatt, Maxine Rosenblatt, Terri Klein, Peter Klein
- 2 Marc Goldman, Piero Tiscione and Armino Xavier
- 3 Gary and Claudia Polachek
- 4 Michael and Alyssa Shragie
- 5 Debra Alper, Jay Aaron, Brad Steinmetz, Tina Shapiro
- 6 Stewart Rubin and the team from Embassy Suites by Hilton Montreal
- 7 Jared Lapkovsky, Rena Rozenek, Miri Rozenek Rosenbloom, Lorne Rosenbloom, Esther Rozenek, Michael Rozenek
- 8 Barbra Rogozinsky, Aaron Rand, Abe Rogozinsky
- 9 Terri Simms, Joanne Cutler
- 10 Holly Botner, Erna Benjamin, Ilan Benjamin
- 11 Nathan and Natalie Saleh
- 12 Ilana Galperin and Perry Shak
- 13 National Bank's Angela D'Angelo, Diana and Morrie Schweitzer, Barbra Gold
- 14 Carrie Goldstein Mazoff, Riana Levy, Alyssa Yufe
- 15 Arthur Cohene, Jess Perez, Holly Botner, Zak and Harriet Miller
- 16 Bram Miller, Michel Alloul, Joe Rafoul
- 17 Myevent's Rob Hirscheimer and Mark Goldenberg
- 18 Bruce and Reissa Vineberg, Flo Dalfen
- 19 Carly, Dale, Gerry and Janice Kandestin
- 20 Irene Marciano, Nathalie Soussana, Leon Assayag, Nicole Abitan
- 21 Seymour Blum, Leslie Blum, Cheryl Blum Cooperman, Stephanie Blum
- 22 Matt Kaplan, Diana Sinclair, Bonnie King, Richie Shatilla
- 23 Susan Libman, Barry Pascal
- 24 National Bank Private Banking 1859's Charles Paiement and Laurence Duhamel
- 25 Margaret and Larry Nachshen
- 26 Ron Waxman, Jean Remmer, Marvin Rosenbloom
- 27 Danny and Leslie Chazonoff, The Legends Neil Diamond, Lois and Lorne Mayers



1



2



3

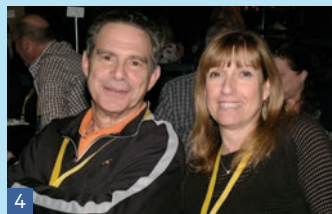

4



5



6



7



8



9



10



11

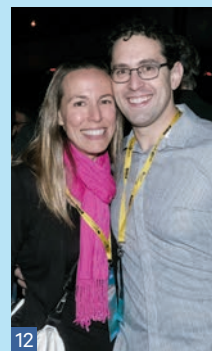

12



13



# WEDNESDAY DECEMBER 7, 2016







# Donations to Donald Berman Maimonides Foundation

August 16, 2016 — February 28, 2017

## ESTATES

Estate of Beatrice Fraid Heilling  
Estate of Harold Goodman

## NEW GOVERNORS

### LIFE GOVERNORS

Roslyn Margles  
Hyman Tannenbaum

### SILVER

Ovi Shebath

### BRONZE

Karne Ohayon  
Russell Grant

## NEW NAMED FUNDS

Roseanne and Issie Katz  
The Dimentburg Family



## SUITE DREAMS

### RESIDENT ROOM

Weston Foundation

### Planned Giving

Donald Berman Foundation  
Estate of Charlotte and Leo Karassik  
Moe Bennett Memorial Fund  
Phil Frank Memorial Fund  
Esther and Hyman Pascal Endowment Fund  
Joseph Remer Charity Trust  
Sam Solomon Trust Fun  
Estate of Solomon Weiss

## GIFTS

### \$20,000

Felicia and Arnold  
Aaron Foundation

### \$5,000–\$9,999

Freda Bazerman  
Donna and Joel Milgram

### \$1,000–\$4,999

Michael Corber  
Julius Gomolin  
Allan Grachnik  
Esther and David Margulies  
Peggi Cohen and Mark Rabinovitch  
Customers of Wilensky's  
Light Lunch Inc.

10

### \$500–\$999

Jesse Flejszon  
Reggie and Sidney Greenberg  
Albert Ifergan  
Mimi and Mervyn Kerman  
Beverly Mendel  
Cindy and Fred Naimer  
Thelma Rosensweig

### \$100–\$499

Anonymous  
Roslyn Aberman  
Michel C. Babin  
Dana and William Bell  
John and Bonnie Billick  
Gianna Pedulla Birenbaum  
Irene and Ronald Blitt  
Maier Blostein  
Shirley and Gordon Bock  
Jane and Bob Bracewell  
Evelyn Brook  
Freda Browns  
Club Femme Leap  
Bonnie and Jerry Cohen  
Mary Cooper  
Tzippy Corber  
Corey Cutler  
Elaine and Steven Deckelbaum  
Hinda Deckelbaum  
Pietrantonio Di Minno  
Esther Dimentberg  
Maureen and Jack Dym  
Fedex  
John Felvinci  
Sun Life  
Karen Flam  
Miriam and Martin Friedman  
Faigy Fudem  
Ethel and Jack Garfinkle  
Rita and Leo Geiger  
Gestion Furst Inc.  
Leon Glass  
Cindy and Jonathan Green  
Michael Greenberg  
Jack Grossbaum  
Neal Grover  
Marcia and Abe Gurman  
Ruby Heft  
Gail and Stanley Hitzig  
Cynthia and Harvey Horowitz  
Albert Ifergan  
Sherri and Gerald Issenman  
Jacmar Accessoires Modes  
Ronni Jacobson  
Lawrence Kaplan  
Gayle Kaufman  
Harriet and Martin Kimmel  
Merle and Jack Klam  
Gloria Klein  
Barbara Kneller  
Dina Kneller Gold  
Adriana Kotler  
Elaine and Julian Kotler  
George Kotsifos  
Henry Kugler  
André Labadie  
Hedy Landau  
Anita Lands-Glasgall  
Naomi Lapin  
Corine and Miles Leutner  
Sharon and Paul Levine  
Sam Lieblein  
Ruby Liedlein  
Lou Goldberg Jeweller  
Bena Luxton  
Lionel Malkin  
Liana and Michael Martow  
Marla and Michael Mashaal  
Lana Mastromonaco  
McGill Orthopedics Residency Program  
Earl Merling  
Sheldon Merling  
Sandy and Moise Moghrabi  
Morley and Rita Cohen Foundation  
Sherri and David Moyses  
Tina and Kenneth Moyses  
Lynda and Marvin Oppen  
Ottawa Citizen Division of Postmedia Network Inc.  
Gloria Pascal  
Barbie and David Pearl  
Brenda and Joel Pollack  
Cindy Raider  
Wendy and Stephen Rapps  
Sabina Ratner  
Barbara and Abraham Rogozinsky  
Harvey Rosenberg  
Lorna Rosenstein  
Deanna and Michael Rosenswig  
Gilda and Sonny Rubin  
Frema and Mark Ruttenberg  
Leslie Ruth Schachter  
Shelley and Earle Schneidman  
Diana and Morris Schweitzer  
Manuel Shacter  
David Sohmer  
Wendy and Mark Spatzner  
Gloria and Stephen Steinberg  
Mirielle and Murray Steinberg Family Foundation  
Tina Shapiro and Bradley Steinmetz  
Merle Stern  
Marnie and Richard Stern  
Marsha Sugarman  
Steve Tauben  
Carole Teitelbaum  
Telecine Multi Media Inc.  
Jeffrey Tenser  
Arlene and Sam Trager  
Kathy and Henry Winikoff  
Helen and Robert Winikoff  
Fraida and Lenny Wiseman  
Naomi Wolfe  
Roz and Edward Wyse  
Beatrice Zakuta  
Zenaidas Boutique

## ACTIVE NAMED FUNDS

### MAIMONIDES FOUNDATION

Dorothy Abramson  
Faye and Harry Amdursky  
Irving Avrich  
Jacques and Jamile Battat  
Esther and David Bell  
Florence and John Bennett  
Norman Blumer  
Fanny and Louis Brookman  
Barbara and Bobby Chazonoff  
Sarah and Frank Cobrin  
Rita and Morley M. Cohen  
The Minnie and Benny Cohen Family Fund  
Michael Corber and Family  
Archie Deskin for Academic Excellence  
Fay and Issie Farovitch  
Anne and Albert Firestone  
The Flam Family  
Ellen Frankel  
Natalie and Bernard Gitnick  
Lillian and Simon Gold  
Lou and Betty Goldberg

Fela and Moishe Grachnik  
Sadie and Ben Greenberg  
Sally and Reuben Hecht  
Stanley Hitzig  
Mary and Joseph Kaufman  
Jacob Kessous  
Doris and David Kimmel  
Ida and Sam Kivenko  
Terri and Peter Klein Family  
Dorothy Kugler  
Terry and George Landau Family  
Hedy and Julius Landau  
Frances Lands  
Anne and Jack Laster  
Anne and Sam Lenet  
Shirley and Sam Levine  
Mary and Harry Luxton  
Helen and Max Mars  
The Merling Family  
Frances and Max Milstein  
Sadie and Mandy Moscovitch  
Bess and Samuel Moskovitch, Q.C.  
Polly and Jack Nachshen  
Anne and Arthur Perlman  
Sandra and Allen Quallenberg in memory of Ida & Bernie Lesh and Esther & Willie Quallenberg  
Sarah Rashcovsky  
Barbara and Abe Rogozinsky  
Vernon Rosenberg  
Ann and Louis Rosenstein  
Gilda and Sonny Rubin  
Bertha and Morty Sazant  
Edith Schwartz  
Sylvia and Albert Shahin  
Annie and Nathan Shechtman  
Linda and Jeff Sidel Family  
Merle and Gershon Stern  
Ida and Morris Trager  
The Teitelbaum Schweitzer Family  
Alina and Joseph Weiden  
Malka and Israel Wyszogrodski  
Joseph Zigman  
Ruth and Irving Zunenshine

### MAIMONIDES AUXILIARY

Naomi and Joseph Deckelbaum  
Moe Z. Garfinkle  
Rona and Ben Karls  
Marilynne Malkin and Miki Lane  
Rona and Ben Meltzer  
Lottie and Mel Shevell

**DONATE  
ONLINE**

DonaldBermanMaimonides.net







## Benefactors

Anonymous  
Shai Adam  
Etty and Gerard Abitbol  
Leonard Albert Family Foundation  
Bloom Lighting  
Joy and Jeff Bultz  
Canada Tire  
Canderel – Jonathan Wener  
Ruth and Sylvio Caro  
Central Waste Paper Inc.  
Leslie and Danny Chazonoff  
Randi and Philip Cola  
Fishman Flanz Meland Paquin  
Fuller Landau  
Barbra Gold and Paul Heilpern  
Marla and Mark Goldenberg  
Lori and Hershey Goldenblatt  
Lenore and Robert Goldfarb  
Pascale and Jack Hasen  
Marla and Robert Hirscheimer  
Rita Hirscheimer  
James Hutton  
Sherri and Gerald Isenman  
Henry Karp  
Marlene and Joel King  
Landmark Properties  
Leutner Wealth  
Marion and Arthur Levitt  
Gilda and Bento Lewis  
Lieberman Family  
Michael Liquornik  
Carolyn and Calvin A. Melmed  
George Marciano  
Donna and Joel Milgram

Gail and Jimmy Garfinkle  
Tina and Kenneth Moysé  
Margaret and Larry Nachshen  
Norbert and Gusta Roth  
Foundation  
Cheryl and Martin Novack  
Hindy and Rory Olson  
Heather and Joseph Paperman  
Pascal Pilon  
PSB Boisjoli S.E.N.C.R.L.  
Wendy and Stephen Rapps  
Bruce Kent - RBC Dominion  
Securities  
Jean Remmer and Marvin  
Rosenbloom  
Ronald Robins  
Susie and Ben Saleh  
Sandy and Howard Saskin  
Diana and Morris Schweitzer  
Sefina Industries  
Kathy and Jonathan Sigler  
Barry Steinberg  
Leesa Steinberg  
Stowe Mountain Resort  
The Weloga Foundation  
Lynn and Ron Waxman  
Lorne Wiseman and Gale Yanofsky  
Linda and Mark Zimmerman

## Patrons

Cindy Davis and David Abramovitch  
Andrea and Andrew Aisen  
Jacques Alloul  
Marla Aronovitch Glassman  
Mona Aronovitch  
Susan Aronovitch and Phil Steiner  
Enid and Carl Backman  
June Baily  
Cindy and Marc Belliveau  
Orly Bencheitrit  
Stanley Beraznik  
Susan and Jeffrey Bercovitch  
Canada Tire  
Cansew Inc.  
Marlene and Fred Cantor  
Michael Chaimberg  
Jeffrey Chankowsky  
Benjamin Cohen  
Debbie and Marty Cooper  
Robert Cracower  
Florence and Burt Dalfen  
Elaine and Richard Dubrovsky  
Fard Investments  
Celine and Sol Fleising  
Neil Freder  
Michel Fugere  
Debbie and Charles Giser  
Randi Gitnick and Danis Kurdi  
Michael Gladstone  
Anna Glassman  
Cheryl and Alan Goffman  
Sari Goffman  
Natalie and Warren Green  
Howard Greenspoon  
Mariola and Barry Grossman  
David Grossman  
Neal Grover  
Richard Grover  
Carol Grubert  
Eleanor and George Guttman  
Donna Halbrecht and Leslie Lansky  
Andrea Hirscheimer  
Connie Isenberg  
Fran and Mark Jakubovic  
Marilyn Cooperman and Calvin S. Kalman  
Felicia and Johnny Karls  
Terry Kaspi  
Alissa and Barry Katsof  
Judith Lifshitz and Danny Kaufer  
Annie and Armand Kessous  
Eric Kimmel  
Terri and Peter Klein  
Helaine and Lenny Kliger  
Isabel Kolodny and Gil Perez  
Elizabeth and Jeffrey Kolovsky  
Robert Kovari  
Christine and Pierre Laporte  
Siggy and Max Laredo  
Sam Leitner  
Joanne Joly and Robert Leopold  
Suzanne and Irwin Lesniak  
Marion Levitt  
Moishe Liberman  
Nancy Lipton  
Maxine and Jonathan Lithwick  
Patty and Irwin Litvack  
Majestic Travel

Eliana Mandel  
Manyan Inc.  
Miller and Miller CPA Inc.  
Carolyn and Calvin A. Melmed  
Micky and Peter Morton  
Cheryl and Jeff Nashen  
National Apparel Bureau  
Josh Oerzech  
Miriam and Lenny Osten  
Debra and Stephen Pekofsky  
Razelle and Michael Prazoff  
Danny Rabinovitch  
Barry Rapkowski  
Gena Ray  
Robinson Sheppard Shapiro  
Ryva and Scott Rosansky  
Maxine and Marvin Rosenblatt  
Lynda and Marvin Rosenbloom  
Jamie Routtenberg  
Ryva and Scott Rozansky  
Allen Rubin  
Leiba and Anthony Rustin  
Pamela and Howard Rosenoff  
Susie and Ben Saleh  
Paul Schachter  
Marcy and Ernie Seidman  
Ilana and Perry Shak  
Thelma and Gary Shapiro  
Alyssa and Michael Shragie  
Linda Silverman  
Anne Skelly  
Rebecca Sohmer  
Janice Steinberg and Harriet Greenberg  
Sandra and Howard Sterling  
Shelley and George Stern  
Gloria and Barry Sternthal  
Terry and Julius Suss  
Tauben Family Foundation  
Laurie and Brian Urman  
Reisa and Bruce Vineberg  
Franki and Peter Yanofsky  
Denise and Jeffrey Zunenshine

## Donations

Gwen Adelstein  
Jason Agulnik  
Bonnie Bloch  
Ricki Carr  
Danny Chazonoff  
Tamara and Adam Dym

Susan Elias  
Howard Epstein  
Kenny Etinson  
Jeff Fixman  
Carole Flikier  
Arnold Fox  
Howard Fox  
Jonathan Gal  
Mark S Gans  
Robert Gold  
Frank Goldschleger  
Howard Greenspoon  
David Grossman  
Alan Handel  
Bruce Isenberg  
Etan Jagermann  
Ellayne Kaplan  
Terry Kaplan  
Jeffrey Kates  
Rhona and Irwin Kramer  
Gerry Kandestin  
Howard Lapkovsky  
Phil Levi  
Elise Levinoff  
Sam Lieblein  
Bella and Sergiob Martins  
Richard Payne  
Arthur Pervin  
Frederic Philippe  
Sandra and Allen Quallenberg  
Danny Rabinovitch  
Ilana Reich  
Elyse Rosen  
Rena Rozenek  
Allen Rubin  
Rhonda Rudick  
Diana Salvati  
Paul Schachter  
Shaugn Schwartz  
Joel Shalit  
Lauren Small  
Stephen Steinberg  
Lorne Switzer  
Howard Szalavetz  
Reggie and Michael Waxman  
Jonathan Wyse  
Alyssa Yufe  
Shelly Zimmer  
Larry Zoltak

## KIDDUSH FUND

David Amzallag  
Eva Bass  
Hyman Batalion  
Avi Ben-Zvi  
David Benguigui  
David Cadoch  
Rose Dubinsky  
Stella Hayot and Patrick Elharrar  
Menachem M. Fellig  
Charles Friedman  
Sam Friedman  
David Fuchs  
Randi Gitnick  
Ray Gossack  
Alan Hofman  
Stanley Hollander  
Eva Kardos  
David Kuhnreich  
Katie Ostroff  
Simon Rosseutscher  
Gladys Rubin  
Lionel Sanders  
Jack Schipper  
Michael Wolff

## YARTZEIT FUND

Julie Ouazana Abergel  
Bella Albert  
Nat Alexander  
Rhoda Aronson  
Estelle Backman

Esther Bensimon  
Michele Bensimon  
Marilyn Bicher  
Lorna Bierbrier  
Dora Bloom  
Sandra Cohen Borsuk  
Tina Botton  
Mary Burke  
Mona Chankowsky  
Estrella Cohen  
Ron Cohen  
Marvin Corber  
Hector Dana  
Joe Dana, C.G.A.  
Habiba Dayan  
Eleanor Diner  
Deanna Downer  
Beatrice Duchoeny  
Ralph Engel  
Riva Fenster  
Rubin Frankel  
Bruce G. Freedman  
Gwenn Garonce  
Murray Gilman  
Beverly Glazer  
Bluma Kaijzer  
Sheila Kashner  
Anita Katz  
Mel Kerner  
Perla Kessous  
Golda Kligman  
Rubin Kurtzman  
Anita Lands-Glasgall  
Charlotte Lawy  
Morton Leiner  
Melaïne Lipsey  
Ronna Miller  
Frances Milstein  
Arnold Mitnitski  
Dave Moscovitch  
Marilyn Nayer  
Isabel Ohayon  
Albert Ouazana  
Gloria Pascal  
Joseph Pollock  
Yetta Pollock  
Shirley Ram  
Esther Rosenberg  
Veronica Rosenschein  
Miriam Ross  
H. Rothco Management Services Inc.  
Rita Rubin  
Isaac Sachs  
Lois Schottenstein  
Marilyn Schreiber  
Sylvia Shahin  
Maureen Shragie  
David Sohmer  
Marilyn Solomon  
Hester Springer  
Francoise Szikman  
Glenda Travitsky  
Ronald Vosberg  
Charna Young  
Marga Zummer

## ART FOR HEALING

Robert Letovsky  
Leiba and Anthony Rustin

## AUXILIARY FUND

Rose and Gerson Adelman  
Lila Bergman  
Judy Gardos and Thomas Bergman  
Gail and Elliot Berzan  
John and Bonnie Billick  
Freda Browns  
Felice and Issie Caron  
Mary Cooper  
Tzippy Corber  
Elaine and Steven Deckelbaum  
Hinda Deckelbaum  
Patti Derstenfeld  
Arlene and Donald Devine  
Della Druick and Sheldon Sazant  
Anna Engel Browman  
Gena and Harvey Finkelstein  
Sharon and Donald Flam  
Florence Garfinkle  
Debbie and Charles Giser  
Ruth Goldner  
Wendy and Raoul Haimson  
Susan Hausner  
Rona and Ben Karls  
Shelley and Leonard Lewkowick  
Marilynne Malkin  
Shirley Meltzer  
Margaret and Larry Nachshen

Sukie Martin Nadler  
Cindy and Fred Naimer  
Paulabel Novick  
Phyllis Orloff  
Esther Parker  
Sharon Pearlstein  
Wendy and Stephen Rapps  
Rebecca Rockman  
Deanna and Michael Rosenswig  
Andra and Marc Rubin  
Miriam Schnayer  
Paul Shapiro  
Mel and Lottie Shevell  
Debbie and Alan Shragie  
Helen Malkin and Mario Sinai  
Marnie and Richard Stern  
Helen Winikoff  
Francine Nelson Wiseman

## IN APPRECIATION

*Many thanks to*

Archie Deskin  
Ethel Garfinkle  
Morty Sazant

*for choosing donations to the  
Foundation in lieu of gifts to  
honour a special occasion*



## Early warning signs that a person needs assistance

It can be very difficult to determine when the time has come that a parent needs help. The fact is that many families wait until a crisis thrusts them into the maze of senior care. It is much better to plan ahead and avoid the crisis altogether if possible. Here are some questions that can clarify your parents' needs and identify what support should be put in place:

### Medications

- Is your loved one taking all medications prescribed?
- Have medical conditions previously under control become acute?
- Do they have a system such as a pill organizer that you can look at to see if they are managing well with their medications?

### Food

- Are they able to shop for groceries, prepare and eat their own meals?
- Is food in the refrigerator often spoiled or kept long beyond the "used by" date?

### Social Contact

- Has the amount of social contact changed dramatically, so that there are limited visits with close friends?
- Have their friends or neighbors noticed any changes?
- Are they able to use the phone on their own?
- Have there been an increase in fearful calls to family?

### Lifestyle

- Has there been a change in dress or appearance, or a decline in personal hygiene?
- Has the tidiness routine changed from a neat and organized home to a cluttered or unkept home?
- Are they hoarding things like clothes or other items?
- Have they shown signs of inappropriate behavior such as turning the furnace off in the winter or storing an iron in the refrigerator?
- Has a spouse or caregiver recently taken sick or passed away?

### Finances

- Is the mail being picked up and opened regularly?
- Are credit cards or checkbooks being misused or not balanced?
- Are bills being paid on time?

It may be time to have your parent assessed and explore options that could avoid a future crisis such as a fall or hospital admission. The best way to do this is to contact your local CLSC and ask for the intake Social Worker. ■



## What to look for when choosing a nursing home

**Selecting a long-term care residence for a family member is a very difficult decision** – and one that tends to be made in a rush and under very stressful circumstances. Ultimately, you are looking for a home that provides a safe, engaging and pleasant environment for your loved one with caring staff and high quality care. Knowing what to look for in advance can help ensure that you provide your loved ones with the care they deserve.

### Visit the facility and use your senses

Nothing is a substitute for first-hand information and what you see, smell, and hear on your visit. If you can, visit the institution and take a look around. Note your first impressions – is it bright, clean, and airy? Is it comfortable and welcoming? What does it smell like? What are the rooms like? Do people look happy? Are staff friendly and are they interacting with residents? Do the residents look clean and well cared for? Are there lots of people around? Are activities taking place?

### Ask the right questions

1. Are restraints used? Does the institution have a policy regarding the use of restraints? Many institutions have restraint-free atmospheres – but not all. You do not want to choose an institution that uses many restraints as they can be a risk to residents and can lead to neglect.
2. Is person-centered care provided? Institutions that boast person-centered care allow residents to set their own schedules. Residents should be able to choose when they wake up, eat, and how their days are filled.
3. Are there regular care-plan meetings, and are family members invited/informed about them? Most institutions have care-plan meetings where all the professionals involved in a resident's care come together to share information, discuss overall health and wellness and where improvements can be made. A high quality facility will notify family members of these meetings and include them in the process.
4. Does the institution use consistent assignment? Consistent assignment means that, as much as possible, the same professionals treat residents at each shift. This means that staff members get to know residents' preferences and develop lasting relationships with them – this leads to better care.
5. What is the staff turnover rate? This is the percentage of staff who leave the facility each year. Facilities with lower turnover indicate that staff are happier and have longer lasting relationships with residents. Generally, anything less than 30% is considered okay. Turnover rates over 50% are usually a red-flag.
6. What are the visiting hours? Do they offer extended visiting hours? Make sure these hours work with your schedule.
7. Are family members happy? Talk to other family members you run into. Are they satisfied with the care their family member is receiving? Would they recommend the institution?
8. What kind of activities does the facility encourage residents to take part in? There should be a whole range of recreational activities, including trips outside the facility.
9. How do meals work? You want to find a place that offers residents a variety of foods and where meals can be adapted as needed based on preferences.
10. Is there an active residents'/users' committee in place to provide feedback to the establishment? The residents'/users' committee plays an important role in enforcing the rights of residents and in promoting the improvement of service quality. ■







# Donations to Jewish Hospital of Hope Eldercare Foundation

January 1, 2016 —  
December 31, 2016

## Suite Dreams

- \$40,000 Felicia and Arnold Aaron Foundation  
\$18,000 Grace Aronoff  
\$12,500 Gustav Levinschi Foundation  
\$10,000 Sandra and Leo Kolber Foundation  
\$7,200 Harriet and Gerald J. Bernstein  
Saryl and Stephen Gross Famiy Foundation  
Jane Ann and Michael Wiener  
\$ 5,000 Pearl and Leonard Mendel

## Major Gifts

\$ 5,000 Lucy Nisker

## Planned Giving

Mini Berish Memorial Fund  
Estate of Melvin Cohen  
Sam Engels Memorial Fund  
Phil Frank Memorial Fund  
Rose H. Freedman  
Endowment Fund  
Guita and Stanley Hyman Fund  
David and Sylvia Kastner  
Family Foundation  
Ethel Levine Memorial Fund  
Bella Saltzman  
Ann Saperstein and Jennie Katz  
Memorial Fund  
Clara Segal Honour Fund  
Sarah Silverberg Memorial Fund  
Sam Solomon Trust Fund  
Fanny Starr  
Toby Weintrub Memorial Fund  
Estate Solomon Weiss

## New Named Funds

Solomon Borsuk Memorial Fund  
Norman and Celia (Rostoker)  
Millman Fund

## Active Named Funds

Judith Chinks Fish Scholarship Fund  
Leah Gartner Memorial Fund  
Rebecca Kessous Memorial Fund  
Kutzin/Clamen Fund  
Eva and Ben Lerner Fund  
Clara Benasuly-Pinto Fund  
Abe Singer Memorial Fund  
Anne and Ben Zalter Memorial Fund

## Governors

### PLATINUM

David Ades  
Azrieli Foundation  
Dyna and Morris Dalfen  
Family Foundation  
Rozlyn Druckman  
Leo and Shirley Goldfarb  
Foundation  
Saryl and Stephen Gross  
Groupe Canvar Inc.  
Regina and Thomas Klein  
Corine and Miles Leutner  
Pearl and Leonard Mendel  
Brian Sackman  
Janice Gerson and Jeffrey  
Schwartz  
David Sinclair  
Sam Slodovnick  
**Jay Stubina**  
Jane Ann and Michael Wiener

### GOLD

Mitzi and Hillel Becker  
Arnold Bercovitch  
Naomi and Eric Bissell  
Cielo Carin  
Edouard Desjardins  
Sydney Feldhammer  
Sara and Bram Freedman  
Nina Hart  
The Henry and Berenice Kaufmann  
Foundation  
Perla Kessous  
King Family Fund  
Knights of Pythias Annual Appeal  
Sandra and Leo Kolber Foundation  
Stephen Kosters  
**Betty and Carl Laxer**  
Aaron and Susan Lieberman  
Foundation  
Sheila and Orrin Maldoff  
Barbara Mayman and Eric Nichols  
Sydney Pinchuk  
Mark Potechin  
Sydney and Thelma Rosensweig  
Sonia Serfaty Schouela  
Lorne Wiseman

Nan and Jack Wiseman  
The Norman Zavalkoff Family  
Foundation

### SILVER

Anonymous  
Harold Brownstein  
**C.H.S.L.D. Bayview Inc.**  
Dovson Investments Inc.  
Sari and Shlomo Drazin  
Linda and Solly Feldman  
Dovena and Myer Hart  
Yvonne and Andrew Koenig  
**Shirley and Max Konigsberg**  
Elsa and Murray Kotler  
Steven Levy  
Martin Nadler  
Hy Polansky  
Dianne Richler  
Morris Rotstein  
The Stellabar Foundation  
**Howard Szalavetz**  
Richard Vineberg  
Fred Wenger

### BRONZE

Anonymous  
Mona and Dave Abrams  
Marlene Bourke  
Allan Brodtkin  
Marion and Lazarus Caplan  
E. Lawrence Cohen  
Leonard and Alice Cohen Family Foundation  
Sharyn and Allan Cytrynbaum  
Gerald Daoussis  
Jason Dolman  
Ami Drazin  
Ruth Drazin  
Iris and Bernard Elfassy  
Eileen and Ron Erlick  
Vince Feigin  
Stuart Freedman  
Naomi and Philip Friedman  
Shulom Friedman  
Harry Glick  
Globe Metal Recycling Services Inc.  
Michael Groper  
Gross Kaplin Coviensky Architects  
Riva and Thomas Hecht  
Larry Joseph  
Felicia Karp  
Gary Katsof  
Dr. Skip and Stephanie Kerner  
Stan Kivenko  
Philip Kolodny and Brenda Randolph  
Arnold Kostiner  
Mina and Minel Kupferberg  
Sheila Kussner  
Joseph Levitt  
J. Stephen Lipper  
Mark Edwards Apparel Inc.  
Rabbi Lionel Moses  
Debbie and Gilles Mosseri  
Mount View Investment Ltd.  
Mike Nahoum  
Jason Nyman

## New Governors

### PLATINUM

Barry and Colette Dolman  
Hedi and Salomon Rawas

### GOLD

Anonymous  
Aviyam Friedman  
Lorraine and Arthur Goldstein  
H. W. Hollinger (Canada) Inc.  
Josh Miller  
Debbie and Stephen Schouela  
Richard Stern

### SILVER

Shelley and Robert Cohen  
Rebecca and Frank Daniel  
Alvin Delovitch  
Phil Newman  
Danny Ritter

### BRONZE

Claudia Aintabi  
Anonymous  
Mildred Balter  
Joseph Blumer  
Joy and Jeff Bultz  
Bert Feig  
Cynthia Feigin  
Ronald Gehr  
Edie Greenberg  
Jomala Realty Management Inc.  
Lilly and Isaac Katofsky  
Nan and Bill Lassner  
Brenda and Abe Sluser  
Margrit and Steven Stenge  
Barry Sternthal  
Telio Foundation

Morton Pearl  
The William and Ida Pencer Foundation  
Reitman's Canada Ltd.  
Jack Richer  
Miriam Roland  
Delores and Harry Rosen  
Mitchell Rosen  
Aaron Schwartz  
Kathy and Mark Sheres  
Elley and Howard Shulkin  
Neysa and David Sigler  
Shirley and Phil Silvers  
Silver Buying Service Ltd.  
Sandy and Leonard Sitcoff  
Tauben Family Foundation  
Stanley Tucker  
Augusta Vineberg Solomon  
Simon Wahed  
Edward Wiltzer  
Yvonne Wreschner  
Yanofsky Liebman Foundation  
Vicki and Stan Zack Family Foundation  
Honorable Dionysia Zerbisias

We are grateful to our  
Governors who upgraded  
their support this year.  
Their names appear in **bold**.

## Gift in Kind

Debra Fisher

## Friends of the Foundation

### \$1,000-\$5,000

1832 Asset Management  
Anonymous  
Fidelity Investments Canada  
Robert Levine  
RBC Foundation  
Shapiro General Partnership  
Howard Stotland  
Wiseman Family Foundation

### \$500-\$999

Dym Family Foundation  
Andrew Michelin  
Morrie Rutman  
TD Bank Group  
Westcliff Management Ltd.

### \$100-\$499

Michael Abelson  
Gordon Alexander  
Anonymous  
Jim Archibald  
Atlantic Sportswear  
Gail and David Auerbach  
BabyTel Inc.  
Helen Bard  
Haig Baronikian  
Hyman Batalion  
Charles Benjamin  
Judy and Allan Berger  
Susan Berger  
Howard Berish  
Rosalind and James Brawer  
Freda Browns

Percy Bubis  
Myrna Carlin  
Cansew Inc.  
Beverly Chandler  
Jeffrey Chankowsky  
Sol Chankowsky  
Ralph Chodos CPA  
Sadie Coltin  
Donna and Stephen Cooper  
Maxwell Cummings Family Foundation  
Eleanor and Harrison Cutler  
Sharyn and Allan Cytrynbaum  
Dahan & Associe C.P.A  
Dalfen Family Foundation  
Jeff Danson  
Carol and Max De Koven  
Rhonda Diamond  
DragonWave Inc.  
Joan Dressler  
Rozlyn Druckman  
Ego Fashions Inc.  
Eileen Dubrovsky  
Rhona Fainman  
Cynthia Feigin  
Tracy Finkelstein  
Miles Flood  
Michael Frankel  
Beatrice Freder  
Pearl and Stuart Freedman  
Irwin Fried  
Irwin Fruchter  
Brahm Gelfand  
Cheryl and Steven Geller  
Diane Genereux  
Martin Glass  
Globe Electric Company Inc.  
Eve and Rubin Goldbaum  
Marcie Golden  
Michael Goldenblatt  
Paul Goldin  
Anita and Rami Goldman  
Martin Goldsmith  
Edgar Goldstein  
Ted Goloff  
Rena Gornitsky  
Sonia Grdovic  
George Grostern  
Neil Hazan  
Peter and Lily Hechtman  
Eleanor Henoeh  
Warren Hersh  
Mel Himes  
Barbara and Mitchell Hops  
H W Hollinger Canada Inc.  
In Memory of Rebecca Kessous  
In Memory of Peppy Wasserman  
Martin Isaif  
J Slawner Ltd.  
Vincent Jackson  
Norman Kadanoff  
Lawrence Kaplan  
Karmin Industries  
Eric Kimmel  
Jack Kivenko  
Adriana and Haim Kotler  
Lorna and Ted Krawchuk  
Cory Laing  
Peter Lanyi  
Susan Lanyi  
Laurentian Lanes Ltd.  
Nessie and Seymour Leibovitch  
Hinda and William Letovsky  
Corine and Miles Leutner  
The Moe Levin Family Foundation  
Zavie Levine  
Dan Liberman  
Judy and Gerry Litwin  
Earl Luger

Lysander Funds Ltd.  
Joan MacLean  
Charles Mappin and Robert Franklin  
Josh Marache  
Simon Margel  
Kathy Markus  
Birdie Marshall  
Judy Marmerstein  
Sandy and David Martz  
Barbara Mayman  
Sally McGuire  
Bonnie and Mark Merson  
Vera Metrick  
Avi Milgram  
Norman Millman  
Susan and Pierre Mouyal  
Cindy and Freddie Naimer  
Michael Neudorf  
Joshua Newpol  
Shirley and Jason Nyman  
Gail Palevsky  
Hannah and Marvin Pascal  
Sandy and Dick Patterson  
Phil Siegel Holdings Inc.  
Miriam Posner  
Joan and Jean Prevost  
Sylvia and Ted Quint  
Rhoda Rappaport  
Wendy and Stephen Rapps  
George Reinitz  
Evelyn and Ben Reitelman  
Leila Resnickoff  
David Rishikof  
Gibby Rosenberg  
Howard Rosenoff  
Naomi and Joe Rossabi  
Linda and Michael Rotchin  
Rima Rozen  
The Frances and David Rubin Family Foundation  
Nicholas Ruscito-Caissy  
Leiba and Anthony Rustin  
Mallory Sackman-Segall  
Nina Safdie  
Allan Samberg

Michael Samuelson  
Schreter Enterprises Inc.  
The Schuster and Osten Family Foundation  
Ava and Avrum Schwam  
Joyce and Alan Schwartz  
Linda and Elie Schwartz  
Pauline and Jeff Segal  
Monica and Barry Shapiro  
Candi and Eric Shatilla  
Kathy and Mark Sheres  
Marla and Gordie Silverman  
Bill Silverman  
Gaetan Simard  
Sir Winston Churchill Pub Complex  
The Mireille and Murray Steinberg  
Family Foundation  
Tina Shapiro and Bradley Steinmetz  
Stephen Strollovitch  
Sweibel Novek LLP  
Sara and Irwin Tauben  
Ephrim Themis  
Michael Turner  
Lionella Ullman  
Sheila Usher  
Edward Victor  
Thomas Villeneuve-Gagne  
Gwen and Jack Vineberg  
Howard Vineberg  
Richard Vineberg  
Alon Wexler  
Bernie Wener  
Jack Wiltzer  
Irving Wiseberg  
Robert Wiseman  
Roz Wiener  
In memory of Marilyn Garber Wiener  
Mary Wolfe  
Kay Wolofsky  
Frances and Peter Yanofsky  
Harvey Zalcan  
Allan Zelikovic  
Sandra Zelikovic  
Ben Zukerman



## Interested in sponsoring a kiddush?

The Donald Berman Maimonides Foundation and Jewish Hospital of Hope Eldercare Foundation are accepting donations to **THE KIDDUSH FUND**.

Monies will be used to purchase fruit cake,  
gefilte fish and grape juice for Saturday services.  
Contact the DBM Foundation at 514-483-2121 ext 2207  
or the JEC Foundation at 514-738-4500 ext 2124  
for more information.



## Eric Maldoff honoured

Eric Maldoff was honoured with the Outstanding Service Award at the annual general meetings of the Donald Berman Maimonides and Jewish Eldercare Corporations and Foundations.

Eric Maldoff's name has always been synonymous with ensuring the future of the Jewish community in Quebec. Eric is not on the board of directors or any committees – however, with the Quebec government's introduction of Bill 10, which reformed the healthcare system, Eric

sprang into action – acting as an influencer in Quebec City making sure the voices of our community were heard. The very existence of our Advisory Committees is a tribute to his influence with the Ministry of Health.

Eric goes where communities need him most. He believes that the only way to ensure that people are getting what they need is by being engaged. He wants to make a difference and that he has. ■



SAPA Director Barbra Gold with Outstanding Service recipient Eric Maldoff, Bram Freedman and Foundations President Danny Baum

## Donald Berman Maimonides Foundation and Jewish Hospital Of Hope Eldercare Foundation BOARD OF DIRECTORS 2016–2017



### Back row (left to right):

Henry Topas, Howard Zingboim, Lainie Berger, Steven Schouela, Lawrence Young, David Shapiro, George Landau, Terry Landau, Barry Grossman, Steve Koters, Morris Dascal, Herbert Feifer, Jeffrey Zunenshine

### Middle row (left to right):

Denise Zunenshine, Larry Nachshen, Russell Grant, Diana Schweitzer, Milan Bratin, Bradley Steinmetz, Syd

Gartner, Hinda Deckelbaum, Randi Gitnick, Terri Klein, Philip Abbey, Bram Freedman

### Front row (left to right):

Freddie Naimer, Abe Rogozinsky, Ronnie Roter, President Danny Baum, Foundation Director Karen Flam, Max Konigsberg, Arlene Adler

### Absent from photo:

David Altro, Jamie Burak, Cielo Carin, Michael Corber, Angela D'Angelo, Joel Goldberg, Lori Goldenblatt, Mark Goldman, Jonathan Green, Gerry Kandestin, Felicia Karls, Johnny Karls, Jason Katz, Robert Kertesz, Jasen Kisber, Phil Levi, Len Lewkowicz, Cindy Naimer, Rory Olson, Charles Paiement, Allen Quallenberg, Howard Shulkin, Jeff Sidel, Gordon Silverman, Gary Wechsler, Mitch Weitzman, Fred Wenger

## Sharing Expertise

Specialized staff at DBM and JEC as well as researchers from the Maimonides Centre for Research in Aging are working hard to keep our centres at the forefront of innovation in patient-centered long-term care and aging research. The following list highlights some of their recent achievements.

### Publications

Cole, M.G., McCusker, J., **Wilchesky, M.**, Voyer, P., Monette, J., Champoux, N., Vu, M., Ciampi, A., Belzile, E. *Use of medications that antagonize mediators of inflammatory responses may reduce the risk of delirium in older adults: a nested case-control study.* International Journal of Geriatric Psychiatry; 2016.

Voyer, P., **Wilchesky, M.**, Richard, H., Pelletier, I., **Ballard, S.A.**, **Lungu, O.** 4AT French version 1.0. In. Québec, Canada: Université Laval; 2016.

Le Berre, M., **Wilchesky, M.**, Saksena, A., Vedel, I. *Effectiveness of transitional care interventions for geriatric patients in long-term care facilities: a mixed-method systematic review, meta-analysis and integrative synthesis.* PROSPERO 2016: CRD42016049061

**Wilchesky, M.**, Cetin-Sahin, D., Gore, G., Voyer, P., Gore, B., **Lungu, O.** A systematic mixed studies review of interventions aiming at reducing potentially avoidable acute care transfers and improving transfer processes from long-term care facilities to acute care settings. PROSPERO 2016: CRD42016048128.

### Presentations

**Dion, R.**, *Resident to Resident Aggression: Finding a Solution*, Planetree Annual Conference, Chicago, Illinois, November 1, 2016

**Goldman, S.**, *The Expressive Therapies Continuum & Art Therapy Assessment*, Concordia University, Montreal, Quebec, September 26, 2016

**Lungu, O.**, Bruneau, M.A., Voyer, P., Landreville, P., Peretti, M., **Wilchesky, M.** *Nursing staff preferences and perceptions towards the clinical management of hyperactivity syndrome in long-term care residents with dementia.* Oral Presentation 45th Annual Scientific and Educational Meeting of the Canadian Association on Gerontology; Montreal, QC; October 20-22, 2016.

**Wilchesky M.** *Results from intervention studies to reduce antipsychotic use in Canadian LTC facilities.* Symposium Oral Presentation 25th Canadian Academy of Geriatric Psychiatry Annual Scientific Meeting. Quebec City, Quebec; September 30 - October 1, 2016.

Andersen, K., Cetin-Sahin, D., Peretti, M., **Wilchesky, M.** *Reducing antipsychotic use in Canadian long-term care facilities: Are medication reviews and interdisciplinary team involvement 2 keys to success?* 45th Annual Scientific and Educational Meeting of the Canadian Association on Gerontology; Montreal, QC; October 20-22, 2016.

Ballard, S.A., Yaffe, M.J., Cetin-Sahin, D., August, L., **Wilchesky, M.** *Introducing the Elder Abuse Suspicion Index for Long-Term Care (EASI-Itc): An Adaptation of the Elder Abuse Suspicion Index®.* 45th Annual Scientific and Educational Meeting of the Canadian Association on Gerontology; Montreal, QC; October 20-22, 2016.

Cetin-Sahin, D., Peretti, M., Gore, G., Voyer, P., Gore, B., **Wilchesky, M.** *Interventions aiming at reducing acute care transfers from long-term care facilities: Preliminary overview of a systematic mixed studies literature review* 45th Annual Scientific and Educational Meeting of the Canadian Association on Gerontology; Montreal, QC; October 20-22, 2016.

Peretti, M., **Wilchesky, M.**, Salsberg, J., Karanofsky, M. *Reducing Antipsychotic Prescribing in Long-Term Care: Investigating the Missing Physician Perspective* 44th North American Primary Care Research group (NAPCRG) Annual Meeting. Colorado Springs, Colorado; November 12-16, 2016.

**Robidoux, J.**, *Healing Circles: Creating a Space for Everyone at Every Time of Need*, Planetree Annual Conference, Chicago, Illinois, October 31st 2016

**Wilchesky, M.**, Johnson, S.M.A., Gore, B., Friedman, R. *What role do laboratory culture results play in the management of episodes of suspected UTI in long-term care?* 45th Annual Scientific and Educational Meeting of the Canadian Association on Gerontology; Montreal, QC; October 20-22, 2016.

## Donald Berman Maimonides wins the AJAS 2017 Jewish Programming Award for its iPod program

We are proud to announce that Donald Berman Maimonides has won the 2017 Jewish Programming Award at AJAS – the Association of Jewish Aging Services, representing long-term care facilities across North America.

DBM is being recognized for its innovative iPod program where iPods are loaded with customized playlists for residents with advanced dementia. The initial cost of the iPods was funded through a generous donation by the iconic Montreal restaurant **Wilensky's**.

Shortly after customizing and distributing the iPods, the Centre's staff witnessed the magic of the music's ability to reawaken the residents. "Upon hearing the music from her youth, one of the residents who didn't move at all opened her eyes and began to tap her fingers and her toes. She even tried to mouth the words," reports Kim Weippert, the Therapeutic Recreation Specialist spearheading the program.

Though the program is led by Therapeutic Recreation, it is a team approach. All staff and families have access to the iPods. They can be used to calm agitated residents or those with outbursts. They can also be used to stimulate residents before meal time so they are more interested in eating.

The positive impact on the residents and staff has been immediate and evident. Whether it's listening to music for Oneg Shabbat or various Jewish holidays, residents in advanced stages of dementia who had previously been unresponsive start moving their bodies and becoming more aware of their environment. The music they have always loved continues to be a call to their soul. ■





## Hall of Famers

**Sylvio Caro** and **Dagwoods** were recently inducted into the DBM Battle of the Bands Hall of Fame in the Performer and Builder Categories respectively. They join an esteemed group of loyal Battle innovators recognized for their significant contribution to the energy and evolution of this popular event.

1 - Foundation Director Karen Flam and Battle co-chair Freddie Naimer with Hall of Fame inductee Sylvio Caro

2 - Fellow Battle of the Bands Hall of Famer Terri Klein welcomes new inductees Spiro Krallis and Trevor Horner from Dagwoods



**Leonard Cohen Tribute** On December 7th at Battle of the Bands, there was a special tribute to Leonard Cohen – a longtime friend of Maimonides and a legend to us all. The band Gerry and Friends featuring well-known Montreal lawyer Gerry Kandestin was joined by the Shaar Hashomayim choir led by musical director Roi Azoulay and Cantor Gideon Zelermyer who were invited to be recording artists on the title track of Leonard Cohen's last album You Want it Darker. They performed the title song together as part of an all Leonard Cohen tribute set.

## Dreams realized for Battle auction winners



### Donor Flies high

Arie Mosher got a rare opportunity to be a fighter pilot for a day as part of a Top Gun package auctioned off at the Donald Berman Maimonides Battle of the Bands.



### Donors attend the Emmys

Nan and Bill Lassner, Vivian and Howard Stotland and Marlene and Joel King attended the 68<sup>th</sup> Annual Emmys in Los Angeles this past September. This once-in-a-lifetime exciting evening was purchased at the Battle auction. "It was just amazing," says Nan Lassner.

**CONGRATULATIONS  
GERRY & FRIENDS**  
for contributing to a  
wonderful cause

—  
**Adriana Kotler**

**ERLE D. SCHNEIDMAN, D.D.S., M.S.**  
Dentiste Pédiatrique • Pediatric Dentist

CENTRE DE MÉDECINE FAMILIALE  
14770 BOUL. PIERREFONDS, SUITE 101  
PIERREFONDS, QC H9H 4Y6  
TÉL.: (514) 696-2560  
www.montrealkidsdentist.com

"BRILLIANT! BRILLIANT! BRILLIANT!"

- BBC Radio 2

A TONY AWARD-WINNING BROADWAY MUSICAL INSPIRED BY

ELVIS | JERRY LEE | CARL | JOHNNY  
PRESLEY | LEWIS | PERKINS | CASH

# MILLION DOLLAR QUARTET



PRODUCTION  
SPONSOR

BMO



Book by COLIN ESCOTT & FLOYD MUTRUX Original Concept & Direction by FLOYD MUTRUX Directed by LISA RUBIN

TICKETS: 514.739.7944 / SEGALCENTRE.ORG

SEGAL  
CENTRE 2017 23/14  
APR MAY

PLACE  
DES ARTS 2017 17/21  
MAY MAY



placedesarts.com

Million Dollar Quartet is presented through special arrangement with and all authorized performance materials are supplied by Theatrical Rights Worldwide (TRW), 1180 Avenue of the Americas, Suite 640, New York, NY 10036. (866) 378-9758 www.theatricalrights.com

Canada



Canada Council  
for the Arts  
Conseil des arts  
du Canada

Conseil des arts  
et des lettres  
Québec

Culture  
et Communications  
Québec

CONSEIL  
DES ARTS  
DE MONTRÉAL  
Montreal

Québec Cultural  
Partner  
Hydro  
Québec

FEDERATION  
CJA



CENTRE  
SEGAL  
PERFORMING ARTS  
ARTS DE LA SCÈNE



**SAVE  
THE  
DATE**

**Wednesday MAY 24, 2017**

DONALD BERMAN  
MAIMONIDES



RBC Gestion de patrimoine  
RBC Wealth Management

**GOLF 2017**

**The Royal Montreal Golf Club • Blue Course**

WHO  
will be the  
guest  
superstar  
this year?

**HOLD THESE  
DATES**

FOR BATTLE  
OF THE BANDS

**Tuesday DEC 5 &  
Wednesday DEC 6, 2017  
METROPOLIS**

**NATIONAL  
BANK**  
PRIVATE BANKING 1859



DONALD BERMAN MAIMONIDES  
**BATTLE OF THE BANDS**