



CHSLD juif de Montréal

Jewish Eldercare Centre

DONALD BERMAN
MAIMONIDES

Going further in geriatric care
À l'avant-garde des soins gériatriques

PERSPECTIVE

SPRING 2016

FAMILIES MAKE A DIFFERENCE!

Inside:

MOTOWN COMES TO BATTLE OF THE BANDS

Rock'n it out for a great cause p.4-9

DONATIONS TO THE FOUNDATIONS

Thank you p.10-11, p.14-15

NAVIGATING THE HEALTHCARE SYSTEM

How to get the care you need p.2



NATIONAL
BANK

PRIVATE BANKING 1859

DONALD BERMAN MAIMONIDES
BATTLE OF THE BANDS
XIII

NAVIGATING THE SYSTEM: HOW TO GET WHAT YOU NEED

WHAT TO DO ABOUT A LOSS OF AUTONOMY

When faced with a loss of autonomy and/or changing medical needs, there are a wide range of services and levels of care available, ranging from home care to long term care.

In a loss of autonomy situation (a stroke, fracture or other situation which compromises a person's ability to care for themselves) an assessment is made – either at the hospital or through a request at the CLSC. Every effort will be made to keep an individual at home by offering home care services. The person's needs are determined by asking questions such as: How much assistance is required for daily living activities? Do they need 24 hour nursing services? Are any modifications needed in your home?

The social worker will fill out the proper forms requesting suitable home care services or accommodation based on the care required and the facility of choice. Once determined, the person is put on a waiting list. Wait times vary depending on the priority of each situation.

THE CONTINUUM OF CARE OFFERED BY DONALD BERMAN MAIMONIDES

There are housing options, supervised by Donald Berman Maimonides, available for Montreal's seniors who are no longer able to live alone. Each option provides different levels of accommodation, care and support.

SHORT-TERM RESPITE STAYS

Caregivers may need a break from their responsibilities. Private rooms at Donald Berman Maimonides are designated for respite care for 2-4 week stays. Respite accommodations are accessed through a CLSC social worker.

ACCREDITED HOMES IN THE COMMUNITY/ NON-INSTITUTIONAL RESOURCES

Accredited homes are supervised home-like living environments for seniors who require assistance with their activities of daily living. Accredited homes are often the first stop for seniors who can no longer care for themselves in their own home. A maximum of nine residents are accommodated per home; meals, laun-



CHSLD Jatif de Montréal
Jewish Eldercare Centre



**DONALD BERMAN
MAIMONIDES**
Going further in geriatric care
À l'avant-garde des soins gériatriques

PERSPECTIVE

SPRING 2016

Published by the Foundations of **Donald Berman Maimonides Geriatric Centre** and **Jewish Eldercare Centre**, Perspective keeps readers informed of developments and maintains a strong liaison between the Centres and the community at large.

Editors/Writers Lisa Blobstein, Lauren Schwartz
 Design/Production Arlene Havrot Graphic Communications
 Photography Howard Kay, Montreal Camera Club Helping Others
 Director of SAPA Barbra Gold
 Foundations Director Karen Flam
 DBM and JHHE Foundation Board President Danny Baum

5795 Caldwell Avenue, Montréal (Québec) H4W 1W3 Tél: (514) 483-2121

5725 Victoria Avenue, Montréal (Québec) H3W 3H6 Tél: (514) 738-4500

www.DonaldBermanMaimonides.net

www.jewisheldercare.ca





ON THE COVER

DBM resident Isaac Israel is surrounded by members of his adoring family as they participated in the Family Portrait Day. Pictured are Ariella, Ofelia, Meir, Isaac, Samantha and Joshua Israel. To learn more about the Family Portrait Day and other Therapeutic Recreation activities, please go to p-13.



INSET

Motown legend Tito Jackson is surrounded by Daniel Levine, Fanny Caron, Claire Viens, Charles Paiement and Angela D'Angelo from Presentation Sponsor National Bank Private Banking 1859.



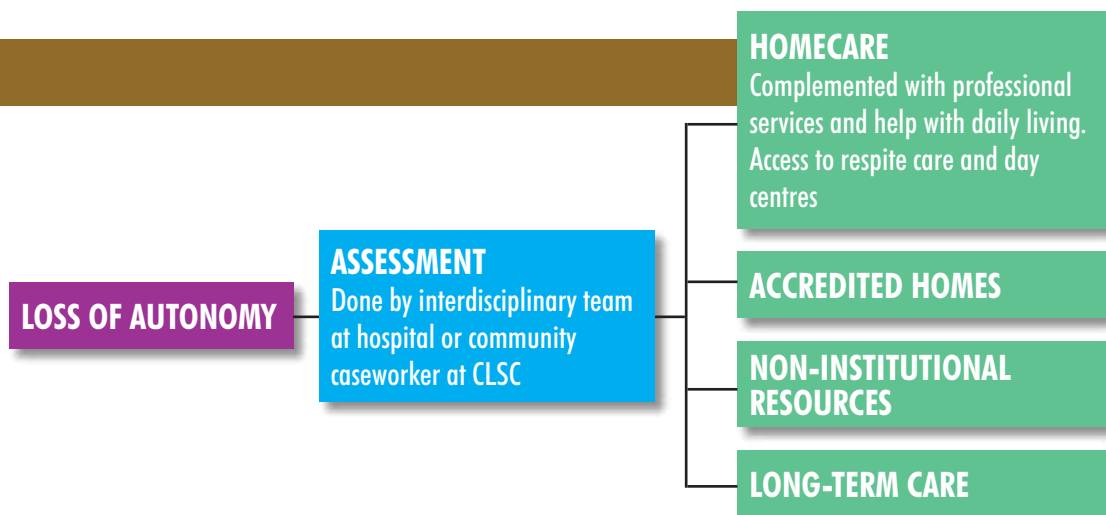

dry and assistance with personal hygiene is provided and home-managers live on site.

Non-Institutional Resources are the next step in the continuum of care. DBM has formed partnerships with Lev-Tov Seniors Residence and Maison Paternelle/ Batei Avos as Non-Institutional Resources. They are ideal for people who do not require the higher level of care that is provided at DBM.

WHO DECIDES WHEN AND WHERE MY FAMILY MEMBER IS PLACED?

Donald Berman Maimonides and Jewish Eldercare Centre do not make any decisions regarding admissions. All decisions are made by a centralized admissions department within each health network. It is important to note that while Donald Berman Maimonides and Jewish Eldercare Centre are part of West-Central Montreal Health, regardless of where you live, you may request to be placed in an institution with a Jewish milieu. Donald Berman Maimonides, Jewish Eldercare and Mount Sinai all have Jewish mandates. Kosher meals are provided, Jewish holidays are observed and there is a Rabbi and synagogue on-site.

Follow-up should be made directly to the social worker who completed the initial evaluation. The social worker can be contacted for news about the application process.

HOW TO PREPARE FOR ADMISSION?

It is important that the person who is moving is made aware of the impending admission. It is generally recommended that the client be informed before the move, even if they are cognitively impaired. Families should be advised to avoid false explanations to their loved ones regarding the move. Monthly tours take place at Maimonides on the first Thursday of every month. At Jewish Eldercare, group tours take place on the last Friday of every month. A visit can be arranged to an Accredited Home or Non-Institutional Resource.

If you require further information, please contact the Maimonides Admissions office at (514) 483-2121, ext. 2249 or the Jewish Eldercare Admissions office at (514) 738-4500, ext. 8131.



ANNUAL FUNDRAISING

Motown comes to Battle of the Bands!



The 13th annual National Bank Financial Donald Berman Maimonides Battle of the Bands took place on December 1st and 2nd 2015 at Metropolis. The bar mitzvah event was a rock'n success generating

\$380,000 for the creation of much needed Learning and Education Rooms on each unit to accommodate our over 200 students, 750 staff and to facilitate personalized family meetings.

Nothing says Motown like the name Jackson – and none other than Tito Jackson came to Battle of the Bands this year. Tito brought his amazing band – musicians who've been on tour with the likes of Stevie Wonder, Michael Jackson and Usher – along with the Jackson 5 songbook and a whole lotta Motown funk as he performed with some of Montreal's most well-known business-people, doctors, lawyers and even clergy!

"To be performing onstage with one of the original members of the Jackson 5 is any musician's dream come true", says Battle of the Bands co-chair Freddie Naimer, whose band Switchback performed on the first night of the event.

Back by popular demand, we rolled out the red carpet for our sponsors and special guests with a cocktail reception in the **Delmar VIP Lounge**.

Thank you to all the committee members and generous volunteers who donated countless hours of their time for the planning and execution of the event. A special thank you goes to the band members who gave so generously of their time and continue to bring their A-game to the event. Check out our website www.donaldbermanmaimonides.net to see over 1000 pictures of the event.



**NATIONAL
BANK**
PRIVATE BANKING 1859

DONALD BERMAN MAIMONIDES
BATTLE OF THE BANDS™
XIII



TUESDAY, DECEMBER 1, 2015



NEW KIDS ON THE WARD



SWITCHBACK



HERE'S JOHNNY



PRIME-TIME PLAYERS 2.0



NEW KIDS ON THE WARD

Rob Hirscheimer, Mark Goldenberg, Salim Bennani, Mike Erskine, Dmitri Mak Mak, Kim Feeney, Elliott Shuchat, Dan Levine

SWITCHBACK

Fred Cantor, Mark Desjardins, Terri Goldig, Freddie Naimer, Danny Pacheco, Elliott Shuchat

HERE'S JOHNNY

John Di Raimo, Janice Greenberg, Larry Hughes, Tony Labao, Johnny Miller, Phil Peters, Lorne Rosenbloom, Adam Stotland

PRIME-TIME PLAYERS 2.0

Howard Forman, Robert Goldfab, Bruce Granofsky, Geoff Lang, Irene Marc, Jeff Stattner, Richard Yanofsky, Dale Perks, Nancy Harper

PRESENTATION SPONSOR



**NATIONAL
BANK**

PRIVATE BANKING 1859

SPONSORS



EMBASSY SUITES®

part of Hilton™

Montréal

montreal.embassysuites.com



Scotiabank®

BENJAMIN COHEN



**HERE'S
JOHNNY**



Paysafe

Manulife Securities
For your future™



KUGLER KANDESTIN
AVOCATS • ATTORNEYS
S.E.N.C.R.L. • LLP



**ALVIN SEGAL
FAMILY FOUNDATION**



**MICHAEL CORBER
& FAMILY**



mate1.com find someone



**BARRY PASCAL
& FAMILY**



RICHTER



WEDNESDAY, DECEMBER 2, 2015



N20



GERRY AND FRIENDS



WHO CARES



BENNY AND THE HEALERS



N20

Morris Dascal, Shawn Dascal, Robert Frances,
David Tondino, Peter Winternitz

GERRY AND FRIENDS

Gerry Kandestin, Gideon Zelermyer, Melina
Bikhazi, Samantha Borgal, Angela Galuppo,
Marty Boodman, John McDiarmid, Ryan Fleury,
Gary Sharkey, Craig Morrison

WHO CARES

Chris Beardsley, Andre Haiat, Asher Levy,
Rory Olson, Ian Smart

BENNY AND THE HEALERS

Benjamin Saleh, Sylvio Caro, Emile Knafo
Sam Orsini, Marc Perez, Carlos De Figueiredo

FOOD PROVIDED BY Dagwoods, Dubord & Rainville, Adar, Le Living Room, ThinAddictives

CONTRIBUTORS Atmosphere Event Communications, Canbec, Phil Caplan, CJAD,
Jennifer Cukier, Le Cantlie Suites, Myevent, Donald K. Donald, Leonard Cohen, Vision
Travel, Lawrence Young, Larry Nachshen,
WowWee, Stowe Mountain Resort,
Wilenskys, Phil Levi, Allen Quallenberg,
Empire Auctions, Andy Nulman, RBC,
Silver Star Automotive Group, Harvey
Kader, Sofitel-Ofer Drucker & Henry
Topas, Coll Audio



ANNUAL FUNDRAISING

TUESDAY, DECEMBER 1, 2015

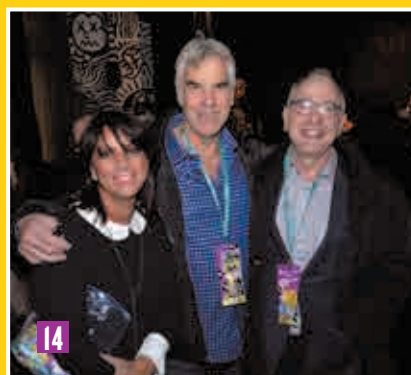
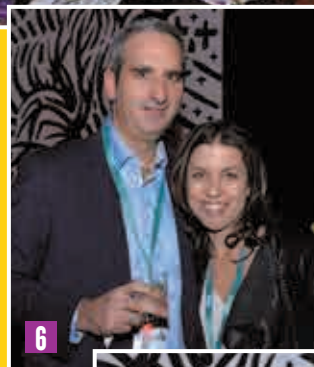
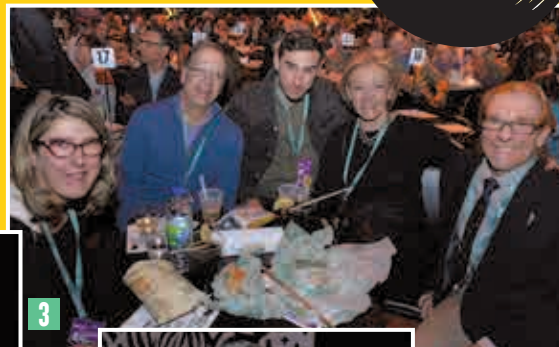

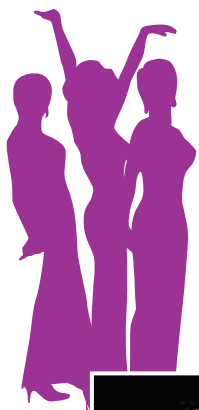

- 1 Foundation Director Karen Flam, Joel Milgram, Freddie Naimer
- 2 Abe and Barbra Rogozinsky
- 3 Caroline Miller, Gary Davis, Drew Miller, Molly Herlich, Ian Scharf
- 4 Mark Goldenberg, Rita Hirscheimer, Marlene Levine
- 5 Robbie Goldfarb, Elliott Schuchat
- 6 Rob and Heather Kugler
- 7 Larry and Margaret Nachshen
- 8 Mark Healy, Brad Steinmetz, Charles Paiement, Stuart Wechsler
- 9 Heidi Sigler-Stroll and Mark Stroll
- 10 Susan Herscovitch, Susan and Geoffrey Ungar
- 11 Audrey and Embassy Suites' Stewart Rubin
- 12 Marla Weinstein, Howard Stotland, Kathy Stotland
- 13 Gale and Lorne Wiseman, Peter Weinstein
- 14 Terri and Maury Simms, Rick Levy
- 15 Judy and Steven Bramson, Kevin and Terry Tierney
- 16 Michael Corber with Tito Jackson
- 17 Lisa Stotland, Joy Bultz, Brad Steinmetz and Tina Shapiro
- 18 Fred Cantor, Dave Gantz, Freddie Naimer
- 19 Janet and Jeff Solomon with Tito Jackson
- 20 Olymbec's Richard and Marnie Stern, Mitch and Jordana Greenspoon
- 21 Harvey Kader, Rory Olson, Sheldon Sazant
- 22 Sheryl Kauffman, Tina Abbey, Robbie Goldfarb, Gail Karp, Irwin Kauffman, Robbie Kauffman, Irina Semova
- 23 Sara Goldberg, Kayle Suissa, Phil Levi, Jillian Levi, Valerie Goldberg
- 24 Stephen and Wendy Rapps, Freddie and Cindy Naimer
- 25 Jeff Teitelbaum, Heidi Fischel, Sandy Fischel, Susan Herscovitch, Harvey Kader
- 26 David, Carly, Marcy and Danny Baum, Allen Quallenberg

ANNUAL FUNDRAISING

WEDNESDAY, DECEMBER 2, 2015



1



2



3



4



5



6



7



8



9



10



11



12



13





- 1 **Que Sera** members Merv Middling, Joanne Cutler, Nick Burgess, Carl Pomerantz
- 2 Leesa Steinberg and Tito Jackson
- 3 **Scotiabank** guests
- 4 Director of SAPA Barbra Gold and President of the Order of Nurses of Quebec Lucie Tremblay
- 5 **Scotiabank's** Andrew Rehel, Suzanne Werbiski, Simon Restall
- 6 Ryan Warner and **Delmar's** Paul Cutler
- 7 Jeff and Joy Bultz, Linda Lacroix and Herbert Brownstein
- 8 Caroline, Harriet and Johnny Miller
- 9 Liz Ifrah, Aline Sebag and Jody Cohen with Tito Jackson
- 10 Mark London, Victoria Cape, Lynn Nulman
- 11 Andy Nulman and Ronnie Roter
- 12 Helen Levy, Gerry Kandestin, Dave Gantz, André Levy, Freddie Naimer
- 13 Charles Grubstajn, Wendy and Raoul Haimson
- 14 Mitchell and Elaine Brownstein
- 15 Janice and Gerry Kandestin
- 16 Kim Heilpern and Aviv Lubell, Bonnie King and Richie Shatilla
- 17 Lawrence and Caryl Young, Robert Kertesz
- 18 Justice Jerry Zigman and Allen Quallenberg
- 19 Barbra and Abe Rogozinsky, Aaron Rand and Val Wiseman, and guests
- 20 Tito Jackson and Ron Waxman
- 21 Pamela and **National Bank's** Danny Levine, Ruthie and Robert Choueke
- 22 Battle co-chairs Gerry Kandestin, Rory Olson and Freddie Naimer with Tito Jackson
- 23 Marlene King, Felicia Jacobs, Joel King
- 24 Terri and Peter Klein



THANK YOU

DONATIONS TO DONALD BERMAN MAIMONIDES FOUNDATION

ESTATES

Estate of
Israel R. Cohen
Estate of Gerry Lisser
Estate of Philip Ostroff

NEW LIFE GOVERNORS \$1,800 - \$2,500

Naomi and
Arnold Garber
Morris Libstug

NEW BRONZE GOVERNORS

Mary A. Ross
Lionel Sanders
Manuel Shacter

NEW ENDOWMENT FUNDS

Lederman Heritage Fund
Estate of Lazar Lapidus
Michael Corber
and Family

NEW NAMED FUNDS

Janet Deitcher
Gladys Paris and Family

PLANNED GIVING

Donald Berman Foundation
Alexander Dworkin
Consult Fund
Estate Of Charlotte and
Leo Karassik
Moe Bennett Memorial Fund
Phil Frank Memorial Fund
Esther And Hyman Pascal
Endowment Fund
Joseph Remer Charity Trust
Sam Solomon Trust Fund
Estate Of Solomon Weiss

10



MEETING / EDUCATION ROOMS

THE HASKO FAMILY MEETING ROOM

Marianne and Ted Katz

RESIDENT ROOM

Mariola and Barry Grossman
and Family

GIFTS \$65,000

Charlotte and Leo
Karassik Foundation

GIFTS \$25,000

Alexander Dworkin
Consult Fund
Marianne and
Ted Katz
The Lederman
Foundation

GIFTS \$10,000 - \$19,999

Stephen Gross Family
Foundation
Felicia and Arnold
Aaron Foundation

GIFTS \$5,000 - \$9,999

Estate of Israel R. Cohen
Estate of Lazar Lapidus
Shawn Levy
Mariola and Barry
Grossman

GIFTS \$1,000-\$4,999

Benny Dobrofsky
Rose Dubinsky
François Guilbault
Peggi Cohen and Mark
Rabinovitch
RBC Dominion Securities
Maurice Samuels
Wilensky's Light Lunch Inc.

GIFTS \$500-\$999

Scott Drabin
Ethel and Jack Garfinkle
Reggie and Sidney Greenberg
Joseph Kruger
Pearl and Leonard Mendel
Thelma and Sidney Rosensweig

GIFTS \$100-\$499

Marilyn and Irving Aaron
Tina and Phil Abbey
Mery and Victor Assaraf
Ken Atlas
John Ayleen
Rachel Claude Azoulay
Ilan and Erna Benjamin
Marilyn Berman
Michael Berman
Richard Bernett
David Bloom
Maier Blostein
Steven Bosnick
David Brodet
Irving Burstein
CCIRC
Wing Chan
Club Femme Leap
E. Lawrence Cohen
Collins Barrow
Harriet and Marvin Corber
Archie Deskin
Esther Dimentberg
Carol Dukes - Dobos
Maureen and Jack Dym
Encadrements ERA
John Felvinci
Rina and Larry Fisher
Karen Flam
Judith and Jeremy Freedman
Norma and Norman Freedman
Fernanda and Louis Fronenberg
J. Fudem
Eileen and Leon Garfinkle
Barbara and Syd Gartner
Rita and Leo Geiger
Natalie Gitnick
Patricia Giulietti
Gluskin Sheff and Associates Inc.
Davies Ward Phillips & Vineberg
Lori and Hershey Goldenblatt
Goldman, Sachs & Co.
Matching Gift Program
Ricky Goldstein
Rhoda Gordon
Benita and Stephen Greenberg
Dolores and Michael Greenberg
Ronald Greenstone and
Mark Steinhaus
Micol Haimson and Charles
Grubszajn
Marla and James Gutherz
Yaffa and Alan Handel
Stanley Hitzig
Alan Hofman
Jill and Dave Jackson
Martin Kaplan
Julie and Shalom Katz
Judith and Danny Kaufer
Gayle Kaufman
Ruth Kertesz
Shirley and Louie Kimel
Harriet and Martin Kimmel
Gloria Klein
Barbara Kneller
Carol and Henry Kugler
Virginia Lam
Terry and George Landau

The Leboff Family
Charitable Foundation
Archon Lee
Sharon and Paul Levine
Fran and Steven Levine
Connie and Steven Levy
Lou Goldberg Jeweller
Jacqueline Kaufman Ludwick
Norman Lum
Lucy Malagisi
Maple Leaf Lodge
Merling & Merling
Florence Rozen and Sheldon Miller
Montreal NHL Off-Ice Officials
Morley and Rita Cohen Foundation
Brenda Murray- Aviation Group
WSP Canada
Patty and Howard Nadler
Ann Nagley
Cindy and Fred Naimer
Hindy and Rory Olson
Linda and Stephen Packer
Jack Richer
Monique and Frank Rosenberg
Miriam Ross
Sarah and Allen Rubin
Ellen and Morris Sabin
Linda Sacks
Joyce and Gary Saifer
Marilyn Schiff
Lynda and Gordon Schneider
Diana and Morris Schweitzer
21 Last Entertainment
Mike Shahin
Rosanne and Marty Steinbach
Gloria and Stephen Steinberg
Dale Szlamkovicz
Robin Kugelmass and Morris Szwimer
Donna Taran and Michael Block
Robert Tarshis
Arlene and Sam Trager
Watson Jacobs McCreary LLP
Fern and Steve Waxman
Roz and Edward Wyse
Denise and Jeffrey Zunenshine



BENEFACTORS

Anonymous
Etty and Gerald Abitbol
Heather Adelson Zipkin
Gail and David Auerbach
Bloom Lighting Group
Britton Electric Ltd
Joy and Jeff Bultz
Canada Tire
Ruth and Sylvio Caro
The Cola Family
Robert Cracower
Gary Davis
Elaine and Rick Dubrovsky
Lisa and Neil Freder
Fishman Flanz Meland Paquin
Fuller Landau
Gail and Jimmy Garfinkle
Globe Metal
Dina Kneller Gold
Barbra Gold and Paul Heilpern
Lori and Hershey Goldenblatt

Marla Karpman and Mark
Goldenberg
Lenore and Robert Goldfarb
Heidy and Mark Goldman
Jyl Gordon and Jack Levee
Bonnie and Pierre Guay
Camille Halaby
J.Hamelin
Pascale and Jack Hasen
Karen Hirscheimer
Rita Hirscheimer
Cynthia Weston and
Harvey Horowitz
Sherri and Gerald Issenman
Henry Karp
Barry Katsof
Marlene and Joel King
Terri and Peter Klein
Lenny Kliger
Kathy and Emile Knafo
Adriana Kotler
Guy Laliberté
Sigy and Max Laredo
Jacques Leonard
Renee and Martin Lieberman
Leutner Wealth Management
Mariola and Arthur Levitt
Sheldon Lubin and Sandy Fischel
Philip A McCully
Tina and Kenneth Moyses
Margaret and Larry Nachshen
Hindy and Rory Olson
Heather and Joseph Paperman
Pascal Pilon
PSB Boisjoli
Wendy and Stephen Rapps
Bruce Kent Group-RBC
Dominion Securities
Ron Robins
Miri and Lorne Rosenbloom
Norbert and Gusta Roth
Foundation

Susie and Ben Saleh
Sandy and Howard Saskin
Diana and Morris Schweitzer
Janice and Lloyd Sheiner
Kathy and Jonathan Sigler
Mark Smith
Leesa Steinberg
Beverly and Brian Steinberg
Gloria and Barry Sternthal
Kathy and Harold Stotland
Vivian and Howard Stotland
Stowe Mountain Resort
The Weloga Foundation
Lynn and Ron Waxman
Liz and Randy Waxman
Susan and Jonathan Wener
Felice and Jerry Wise
Lorne Wiseman and
Gale Yanofsky

PATRONS

Anonymous
Shai Adam
Sheryl and Fred Adler
Jacques Alloul
Heather and Jonathan Amiel
Enid and Carl Backman
Daniel Bechard
Cindy and Marc Belliveau
Susan and Jeffrey Bercovitch
Cansew Inc.

JANUARY 1, 2015 – DECEMBER 31, 2015

Marlene and Fred Cantor
 Dana Caplan
 Michael Chaimberg
 Tina Ferstman and Gus Christopoulos
 Debbie and Marty Cooper
 Florence and Burt Dalfen
 Volong Dao
 Margo and Harvey Elman
 Arthur and Yvonne Felgar
 Diana and Mitchell Fellen
 Irene and Michael Frankel
 Elana Fogel
 Mona Aronovitch and Joe Fogel
 Michel Fugere
 G. I. Sportz
 James Garfinkle
 Peter Gelinis
 Daniel Gideon
 Randi Gitnick and Danis Kurdi
 Marla Glassman
 Cheryl and Alan Goffman
 Billy Goldig
 Wendy and Howard Goldstein
 Howard Greenspoon
 David Grossman
 Harvey Grossman
 Mariola and Barry Grossman
 Neal Grover
 Richard Grover
 Marjorie Kirsch and
 Andrew Heft
 Marla and Robert Hirscheimer
 IIC
 Jeffrey Indig and Joanne Nowa
 Dick Irvin
 Connie Isenberg
 Fran and Mark Jakubovic
 Marilyn Cooperman and
 Calvin Kalman
 Felicia and Johnny Karls
 Judith Lifshitz and Danny Kaufer
 Annie and Armand Kessous
 Robert Kovari
 Karla and Steven Lach
 Terry and George Landau
 Donna Haltrecht and
 Leslie Lansky
 Marty Lederman
 Suzanne and Irwin Lesniak
 Les Placements Robert
 Leonard Ltee
 Joanne Joly and Robert Leopold
 Moishe Liberman
 Pamela Lipson
 Patty and Irwin Litvack
 Michael Liquornik
 Maxine and Jonathan Lithwick
 Majestic Travel
 Robert Maldoiff
 Gail and Alan Marcovitz
 Carolyn and Calvin A. Melmed
 Florence and Sheldon Miller
 Cheryl and Jeff Nashen
 National Apparel Bureau
 Iris Nowa
 Paris Star Inc.
 Peter Morton-Pembroke
 Private Wealth
 Debra and Stephen Pekofsky
 Rosemarie and Phil Peters
 Michael Prazoff
 Debora Iera and Paul Quinn
 Alice and Joel Raby
 Christian Robin
 Maxine and Marvin Rosenblatt

Jean and Marvin Rosenbloom
 Miri and Lorne Rosenbloom
 Pamela Gross and
 Howard Rosenoff
 Andra and Marc Rubin
 Leiba and Anthony Rustin
 SAJO Construction
 Ethel Schipper
 Shelley and Erle Schneidman
 Steven Segal
 Robinson Sheppard Shapiro
 Susan and Michael Shapiro
 Thelma and Gary Shapiro
 William Shishakly
 Alana and Stuart Shiveck
 Howard Berish and
 Carol Simmerman
 Ann Skelly
 Linda and Terry Smith
 Charles R Spector
 Standard Products Inc.
 Stanpro
 Craig Starke
 Barry Steinberg
 Stephen Steinberg
 Gloria and Steven Steinberg
 Robin and Sandy Steinberg
 Susan Aronovitch and
 Phil Steiner
 Sandra and Howard Sterling
 Shelley and George Stern
 Terry and Julius Suss
 Estelle and Steve Tauben
 Barrie Siegel and
 Jeffrey H. Tenser
 Andrew Van Der Bosch
 Reisa and Bruce Vineberg
 Roslynn and Edward Weinstein
 Bunny Goldberg and
 Michael Witt
 Alyssa Yufe
 Linda and Irwin Zelniker
 Denise and Jeffrey Zunenshine
 Linda and Howard Zunenshine

DONATIONS

Alan Azuelos
 Stefani Balinsky Segal
 Jeffrey Chankowsky
 Josef Dahan
 Adam Davies
 Edward Davis
 Ronald Dimentberg
 Arlene Dym
 Tamara and Adam Dym
 Susan Elias
 Howard Epstein
 Kenny Etinson
 Jeff Fixman
 Howard Fox
 Debbie Giser
 Robert Gold
 Frank Goldschleger
 Donald Gordon
 Stacey Herman
 Bruce Isenberg
 Jonathan Isenberg
 Linda Israel
 Robert Israel
 Rita Jozuus
 Howard Kalichman
 Terry Kaplan
 Eric Kimmel

Denny Laporta
 Mark Lieblein
 Larry Lipman
 Bernie Malinoff
 Bella and Sergio Martins
 Daniel Mctavish
 Michael Mendelson
 Sandra Montgomery
 Steve Rawas
 Riva Rozansky
 Rhonda Rudick
 Lisa and Evan Savelson
 Joel Shalit
 Damon Smedley
 Patti Stark
 Lorne Switzer
 Howard Szalavetz
 Sheldon Zimmer
 Larry Zoltak

ACTIVE NAMED FUNDS

Dorothy Abramson
 Bella and Jack Adler
 Irving Avrich
 Jacques and Jamile Battat
 Florence and John Bennett
 Edith Liveanu and Nora Berku
 Marilyn and Samuel Berman
 Family
 Fanny and David Blumer
 Norman Blumer
 Fanny and Louis Brookman
 Eve and Irving Brown
 Sally and Eli Caplan Family
 Barbara and Bobby Chazonoff
 Sarah and Frank Cobrin
 The Minnie and Benny Cohen
 Family Fund
 Archie Deskin for Academic
 Excellence
 Fay and Issie Farovitch
 The Flam Family
 Rae and Harry Freedman
 Natalie and Bernard Gitnick
 Lillian and Simon Gold
 Lou and Betty Goldberg
 Norman Goodman
 Sadie and Ben Greenberg
 Etti and Herman (Wolf)
 Guttman
 Sally and Reuben Hecht
 Rickie and Harvey Heft
 Irene and Mayer Herscovitch
 Stanley Hitzig
 Mary and Joseph Kaufman
 Jacob Kessous
 Doris and David Kimmel
 Ida and Sam Kivenko
 Terri and Peter Klein Family
 Dorothy Kugler
 Terry and George Landau Family
 Hedy and Julius Landau
 Anne and Jack Laster
 Anne and Sam Lenet
 Ethel and Max Levine
 Shirley and Sam Levine
 Mary and Morrie Libstug
 Helen and Max Mars
 The Merling Family
 Frances and Max Milstein
 Sadie and Mandy Moscovitch

Bess and Samuel
 Moskovitch, O.C.
 Polly and Jack Nachshen
 Sandra and Allen Quallenberg
 in memory of Ida & Bernie
 Lesh and Esther &
 Willie Quallenberg
 Sarah Rashcovsky
 Barbara and Abe Rogozinsky
 Gilda and Sonny Rubin
 Edith Schwartz
 Sylvia and Albert Shahin
 Beverly and Irving Shapiro
 Ena and David Ship
 Linda and Jeff Sidel Family
 Esther and Issie Stein
 Merle and Gershon Stern
 Ida and Morris Trager
 Teitelbaum Schweitzer Family
 Alina and Joseph Weiden
 Charles and Linda Wexler
 Malka and Israel Wyszogrodski
 Joseph Zigman
 Ruth and Irving Zunenshine

KIDDUSH FUND

David Azimov
 Hyman Batalion
 Arlene Belfer
 Avi Ben-Zvi
 David Benguigui
 Stella Hayot Elharrar
 Alain Friedman
 Alynne Friedman
 Sam Friedman
 David Fuchs
 Joseph Fudem
 Randi Gitnick
 Ray Gossack
 Stella Hayot
 Eva Kardos
 David Kuhnreich
 Rubin Kurtzman
 Prosper Moyal
 Boris Myschkowski
 Simon Rossdeutschner
 Gladys Rubin and Isaac Sachs
 Lionel Sanders
 Gerald Shechtman
 Jacob Shechtman
 Morris Szwimer
 Georges Raphael Wani
 Michael Wolff

YARZEIT FUND

Elisabeth Abitan
 Solomon Acoca
 Nat Alexander
 Debbie Antebi
 Rhoda Aronson
 Henriette Azuelos
 Gloria Baranowski
 Michael Baron
 Hyman Batalion
 Michele Bensimon
 Sheila Berman
 Lorna Bierbrier
 Dora Bloom
 Geoffrey Bloom
 Martin D. Bogante
 Mary Burke
 Peter Bussiere

Mona Chankowsky
 Estrella Cohen
 Ron Cohen
 Harriet and Marvin Corber
 Hector Dana
 Joe Dana, C.G.A.
 Miriam Denbow
 Eleanor Diner
 Deanna Downer
 Beatrice Duchoeny
 Ralph Engel
 Bruce G. Freedman
 Gwenn Garonce
 Sam Trager
 Randi Gitnick
 Beverly Glazer
 Leonard Goodman
 David Gottman
 Lily Gozlan
 Simon Gulden
 Stanley Hollander
 Sam Ifergan
 Juliana Jakab
 Marius Kahane
 Blima Kaizer
 Elaine Karpman
 Anita Katz
 Lily Katz
 Allegría Kessous
 Perla Kessous
 Eric Kligman
 Golda Kligman
 Sigmund Krajden
 Morton Leiner
 Rita Leiner
 Lydia Long
 Irwin Miller
 Frances Milstein
 Arnold Mitnitski
 Jacques Ohayon
 Joseph Oren
 Salomon Ouaknine
 Albert Ouazana
 Gloria Pascal
 Harold Perlman
 Joseph Pollock
 Yetta Pollock
 Philip Pomerance
 Mark Richman
 Poa Rachel Roffe
 Jose Roffee
 Stanley S. Rosen
 Esther Rosenberg
 Veronica Rosenschein
 Rita Rubin
 Marilyn Schreiber
 Jerry Segal
 Rhonda Shaffer
 Ruth Shaffer
 Sylvia Shahin
 Beth Sheydwasser
 Saul Ship
 Maureen Shragie
 Judy Skolnik
 Cheryl Stulberg
 Glenda Travitsky
 Linda Turner
 Chara Young
 Marga Zummer

IN APPRECIATION

Many thanks to:

Hedy Landau

for choosing donations
 to the Foundation
 in lieu of gifts to honour a
 special occasion.

BATTLE OF THE BANDS

EVERYONE'S A WINNER!



Benjamin Cohen

Eight lucky staff members from Donald Berman Maimonides got an exclusive opportunity to have a VIP experience at Battle of the Bands – including a meet and greet with celebrity guest Tito Jackson!

The opportunity came thanks to a very generous and heartfelt donation from Benjamin Cohen. Mr. Cohen had attended and enjoyed the Battle of the Bands in the past and once again supported the event as an event sponsor – which entitled him to two front-of-the-house tables and access to an exclusive VIP cocktail which includes a meet-and-greet with our celebrity guest. When Mr. Cohen realized he was unfortunately scheduled to be out of town the night of the event, he contacted the Donald Berman Maimonides Foundation to let them know he wanted others to benefit from his tickets. Having a personal connection to

Maimonides, Mr. Cohen says he remembers seeing family members there treated with the utmost respect. “The staff at Maimonides work hard and are sincere, compassionate people,” he recalls.

Mr. Cohen asked that his eight VIP tickets be given to deserving staff members who work directly with residents. “I wanted to show my appreciation that what they do is valued,” he explains. At Mr. Cohen’s request, a raffle was held at Maimonides and eight staff members’ names were drawn. The lucky winners got the VIP treatment that night – and while their gift was a show of appreciation, they expressed their appreciation to the Foundation and the generous donor who made it all happen. In the end, the residents at Donald Berman Maimonides are the winners as well – as the proceeds from this year’s successful event go towards continually improving the resident’s milieu de vie and their quality of life.



DBM staff members enjoy the VIP experience at Battle of the Bands thanks to Benjamin Cohen. Pictured are Carol Taylor George, Annie Boto, Norman Clarke, Lydia Laoudi, Heidi Lainez. Absent from photo are Elizabeth Elson, Francois Lavergne and Sheryl McMorris.

BATTLE HALL OF FAME

Richard Yanofsky and Phil Bloom of Le Living Room were recently inducted into the DBM Battle of the Bands Hall of Fame in the Performer and Builder Categories respectively. They join an esteemed group of loyal Battle innovators recognized for their significant contribution to the energy and evolution of this popular event.



Battle co-chairs Rory Olson and Freddie Naimer with Hall of Fame inductee Phil Bloom of Le Living Room.



Battle co-chairs Freddie Naimer and Rory Olson with Hall of Fame inductee Richard Yanofsky.

NOT-SO-UNDERCOVER BOSS: SENIOR MANAGERS EXPERIENCE THE JOBS OF OUR FRONTLINE WORKERS FIRSTHAND



Assistant to the Director of
SAPA Rosalie Dion shadows
Venita Castle at JEC

“If only my boss could walk a mile in my shoes...Sometimes it seems like they have no idea what we do!”

The disconnect between management and staff is often taken for granted in the workplace. Following a Planetree retreat where Maimonides and Jewish Eldercare staff brainstormed ways to enhance resident care,

one frontline health worker proposed a novel idea: what if senior managers spent time in somebody else’s shoes – experiencing life as someone else at the Centre? The idea was quickly embraced and the “Not-so-Undercover-Boss” program came into being.

The program has senior managers shadow frontline staff for a full shift in order to experience what

their work day is really like and see what life is really like “up close and personal”!

Senior managers have shadowed staff in various departments including housekeeping, technical services, kitchen, and nursing. The senior managers arrive at shift time, follow the dress-code, go on breaks and lunch with their colleagues for the day, and work the entire shift. In the process, they get a better understanding of what goes on at the Centres. Staff members who were shadowed now talk to senior managers in the hallways. They feel better understood and more comfortable to approach the boss with issues. Senior managers have a better appreciation for the day-to-day tasks of our staff. Relationships are formed and stay strong. This initiative is a win-win for the staff and senior managers. It was featured at the Planetree conference in Boston, MA in October 2015.

Some would say the Therapeutic Recreation department helps create the true sense of milieu de vie at Donald Berman Maimonides and Jewish Eldercare Centre. Therapeutic Recreation is about more than just playing bingo although many residents do love a good game! With the support of the Foundation, our Recreation team is able to think outside the box and offer our residents a wide range of stimulating activities.

ART THERAPY

Art therapy is a popular program at Donald Berman Maimonides. Many residents only pick up a paintbrush for the first time with art therapist Sondra Goldman but quickly become budding artists – creating amazing works of art from landscapes to abstract art to multimedia. Every year, the residents' artwork is showcased in a special vernissage and exhibition that is open to the public. The residents have the opportunity to really trans-



Maimonides resident Jacob Schechtman showcases the paintings he created in the Art Therapy program.

late their feelings onto a blank canvas.

Several times a year, the art therapy department also hosts an open studio event for families and residents to take family portraits like the one on the cover. "Cultural and creative events bring families together to play and interact with one another, without the need for dialogue. These playful moments feed the soul of the residents and create lasting memories for all involved," says Art Therapist Sondra Goldman.

MOMENT IN TIME

The **Moment in Time** program at Donald Berman Maimonides and Jewish Eldercare offers residents a chance to experience making a wish come true.

Maimonides resident Rosaline Tafler is the latest recipient of a Moment in Time wish. After telling us she missed eating Chinese food, we ordered her a Chinese meal. Rosaline was served with white gloves and her room was set up with a tablecloth, flower centerpiece and classical music playing in the background. She kept saying that it was the best wish she could have asked for!!

Jewish Eldercare resident Myrna Kravitz-Krakovitch wanted to attend her grandchildren's B'nei Mitzvah. The Moment in Time committee made arrangements to ensure Myrna had special transportation, snacks and someone to accompany her. As a result, Myrna was able to be a special part of a milestone event for her grandchildren.

Jewish Eldercare resident Gerald Reinharz had the opportunity to visit a local fire station. The staff at Jewish Eldercare knew Gerald had a passion for fire trucks and made the arrangements for a visit. At the end of their



Maimonides resident Rosaline Tafler enjoys Chinese food and white glove service from Educator Alison Friedman as part of the Moment in Time program.

tour, the firefighters gave Gerald a hat, shirt and badge from their precinct. Gerald passed away not long after the visit, but everyone who knew him was so happy he was able to enjoy the experience at the end of his life. Josie di Benedetto, the recreational therapist who accompanied him on the visit says it was her pleasure to have gone with him. Looking at Gerald's smile in the photo taken that day that now sits on her desk, di Benedetto says: "That is why we have this program".



Jewish Eldercare resident Myrna Kravitz-Krakovitch got to attend her grandchildren's b'nei mitzvah as part of the Moment in Time program.



Jewish Eldercare resident Gerald Reinharz had the opportunity to visit a local fire station with Recreation Therapist Josie di Benedetto as part of the Moment in Time program.

iPODS FOR RESIDENTS

The Donald Berman Maimonides Foundation was pleased to receive a special donation this year from **Wilensky's Light Lunch**. The iconic Montreal restaurant pools their tips each year and donates to charity. Wilensky's picked Donald Berman Maimonides as the lucky recipient and the funds are being put toward an innovative program featured in the award-winning documentary "Alive Inside". The program provides ipods and customized playlists for residents



with advanced dementia – the magic happens upon hearing the music they enjoy. When hearing how the funds were being used, Sharon Wilensky said: "I am honored that the money is going to such a worthwhile project!" Therapeutic Recreation activities are funded by the Foundations of both Centres. To help sustain these efforts, please call (514) 483-2121, ext. 2307.

THANK YOU

DONATIONS TO JEWISH HOSPITAL OF HOPE ELDERCARE FOUNDATION

ESTATES

\$97,000	Estate of Stephen Bienstock
\$27,000	Estate of Hannah Kaplan Wollock
\$7,500	Estate of Abe Leith
\$2,000	Estate of Gerry Lisser
\$1,000	Estate of Jack Gottheil

SUITE DREAMS CAMPAIGN

\$30,000	Felicia and Arnold Aaron Foundation
\$25,000	Gustav Levinschi Foundation
\$7,200	Michael Wiener
\$4,100	Pearl and Leonard Mendel
\$500	H. W. Hollinger Inc.

NEW ENDOWMENT FUNDS

\$25,000	Lederman Foundation – Heritage Endowment Fund
-----------------	--

ENDURING FUNDS AND PLANNED GIVING

Mini Berish Memorial Fund
Max Clamen Memorial Fund
Estate Melvin Cohen
Sam Engels Memorial Fund
Judith Chinks Fish
Scholarship Fund
Phil Frank Memorial Fund
Rose H. Freedman
Endowment Fund
Guita & Stanley Hyman Fund
David & Sylvia Kastner
Family Fund
Rebecca Kessous
Memorial Fund
Kutzin/Clamen Fund
Eva & Ben Lerner Fund
Ethel Levine Memorial Fund
Clara Benasuly-Pinto Fund
Bella Saltzman
Ann Saperstein &
Jennie Katz Memorial Fund
Clara Segal Honour Fund
Sarah Silverberg Memorial Fund
Abe Singer Memorial Fund
Sam Solomon Trust Fund
Fanny Starr
Mary & Carl Storfer
Toby Weintrub Memorial Fund
Estate Solomon Weiss

NEW GOVERNORS

PLATINUM

Rozlyn Druckman
Aron & Susan Lieberman
Foundation

GOLD

Naomi & Eric Bissell
Clare Hallward
Perla Kessous
Stephen Kusters
Orrin Maldoff
Howard Wetston Q.C.

SILVER

Morden C. Lazarus
The Stellabar Foundation

BRONZE

Marlene Bourke
Marion & Lazarus Caplan

GOVERNORS – PLATINUM

David Ades
Empire Auctions
Azrieli Foundation
Aaron & Wally Fish
Family Foundation
Leo and Shirley Goldfarb
Foundation

Saryl and Stephen Gross
Family Foundation
Groupe Canvar Inc.
Guita and Stanley
Hyman Fund
Thomas Klein
Knights of Pythias
Annual Appeal
Pearl and Leonard Mendel
Brian Sackman
Janice Gerson and
Jeffrey Schwartz
Dr. David Sinclair
Sam Slodovnick
Norman Zavalkoff
Family Foundation

GOVERNORS – GOLD

Mery and Victor Assaraf
Mitzi and Hillel Becker
Arnold Bercovitch
Pearl and Milan Bratin
MNP
Leonard and Alice Cohen
Family Foundation
Edouard Desjardins
Doralu Investment
Sydney Feldhammer
Sara and Bram Freedman
Gewurz Family Foundation
Nina and Harry Hart
Henry and Berenice Kaufmann
Foundation
King Family Foundation
Yvonne and Andrew Koenig
Sandra and Leo Kolber
Foundation
Levy Canada Co.
Barbara Mayman and Eric
Nichols
Nirvana Management
Consultants Ltd.
Miriam and Sydney Pinchuk
Mark Potechin
Allan Rayson
Sidney Rosensweig
Sonia Serfaty Schouela
Lorne Wiseman
Nan and Jack Wiseman

GOVERNORS – SILVER

Harold Brownstein
Dovson Investments Inc.
Ruth Drazin
Sari and Shlomo Drazin
Solly Feldman
Barry Grossman
Dovena and Myer Hart
Stan Kivenko
Morton Kolomeir
Clarice and Nathan Kolomeir
Murray Kotler
Dr. Adrian Langleben
Charlotte and Irving Lubin
Sukie and Marty Nadler
Hy Polansky
Dianne Richler
Morris Rotstein
Richard Vineberg
Gary Wechsler
Fred Wenger
Murray Wiseman
Honorable Dionysia Zerbisias

GOVERNORS – BRONZE

Anonymous
Mona and Dave Abrams
Allan Brodtkin
E. Lawrence Cohen
Gerald Daoussis
Jason Dolman
Aviva and Ami Drazin
Iris and Bernard Elfassy
Dr. Ron Erlick
Vincent Feigin
Pearl and Stuart Freedman
Naomi Friedman
Dr. Shulom Friedman
Dr. Harry and Linda Glick
Deborah and Michael Groper
Dr. Arthur Greenspoon
Riva and Thomas Hecht
Sam Hops
J. Robert Swidler & Associates Inc.
Lawrence Kaplan
Richard Kaplan
Felicia Karp
Gary Katsof
Dr. Skip Kerner
Brenda Randolph and Philip Kolodny
Shirley and Max Konigsberg
Arnold Kostiner
Mina and Minel Kupferberg
Sheila Kussner
Lawrence Joseph Associates Ltd.,

Betty and Carl Laxer
Joseph Levitt
J. Stephen Lipper
Mark Edwards Apparel Inc.
Rabbi Lionel Moses
Debbie and Gilles Mosseri
Mount View Investments Ltd.
Usher Nadler
Jason Nyman
Morton Pearl
William and Ida Pencer Foundation
Reitman's Inc.
Jack Richer
Susan Raymer and Ben Wygodny
Miriam Roland
Mitchell Rosen
David Salzman
Joe Schaffer
Aaron Schwartz
Kathy and Mark Sheres
Howard Shulkin
Neysa and David Sigler
Silver Buying Services Ltd.
Shirley and Phil Silvers
Sandy and Leonard Sitcoff
Hy Skolnik
Jay Stubina
Howard Szalavetz
Tauben Family Foundation
Stanley Tucker
Augusta Vineberg Solomon
Simon Wahed
Roz Wiener
Edward Wiltzer
Yvonne Wreschner
Yanofsky Liebman Foundation
Vicki and Stan Zack
Family Foundation

GIFT IN KIND

Saryl and Stephen Gross
Family Foundation

FRIENDS OF THE FOUNDATION

\$1,000 - \$5,000

Dr. Barry and Colette
Dolman
Dyna and Morris Dalfen
Family Foundation

\$500 - \$999

Denise and Benjamin Battat

We are grateful to our governors who upgraded their support this year.
Their names appear in **BOLD**.



FRIENDS OF THE FOUNDATION

\$100 - \$499

Racheline Abadi
Michael Abelson
Walter Absil
Sandra Agulnik
Claudia Aintabi
Doreen Apps Dallaire
Gordon Arbess
Dr. Jim Archibald
Atlantic Sportswear
Mildred Balter
Helen Bard
Dr. Hyman Batalion
Charles Benjamin
Albert Bensmihan
Susan and Harold Berger
Howard Berish
Ryan Berkofsky
Harriet and Gerald Bernstein
Gerald Bernstein
Steven Bernstein
Bessner Gallay Kreisman
Kevin Bianchini
Joseph Blumer
Bob Bassel Realities Inc.
Aaron Brotman
Percy Bubis
Jeff Bultz
Buscemi Goodman
Legault Inc.
Cansew Inc.
Judy and Mark Caplan
Myrna Carlin
Sol Chankowsky
Stacey Cape
David Chemtob
Brigitte Chouinard
Shelley and Robert Cohen
Sydney Cohen
CRB Foundation
Harrison Cutler
Murray Cuttler
Dalfen Family Foundation
Frank Daniel
Phyllis Deitcher
Alvin Delovitch
Richard Dermer
Ronda Diamond
Marlene and Warren Dick
Eileen Dubrovsky
Ellen and Steve Ehrenfeld
Monica Ejdelman
Howard Epstein
Bert Feig
Cynthia Feigin
Lou Flam
Julie Fournier
Beatrice Freder
Aviyam Friedman
Cory Friedman
Anne and Irvin Fruchter
Linda and Phil Gellis
Harry Glassman
Rosalind Gliserman
Joan Golberg
Gustave Goldmann

Joel Goldman
Martin Goldsmith
Arthur Goldstein
Edgar Goldstein
Rena Gornitsky
Dr. Willis Grad
Edith Greenberg
Rae Gropper
Dorothy and
George S. Grostern
Stan Grunzweig
Mike Harper
Neil Hazan
Mark Hecht
Dr. Lily and Peter Hechtman
Susan Hermelin
Martin Isaif Ivan
M. Cons Financial Services
Jomala Realty
Management Inc.
Lawrence Kaplan
Isaac Katofsky
Jason Thomas Kenney
Lawrence Kessler
Allegria Kessous
Melvin Klein
Mtre. Leonard Kliger
Stuart Korne
Haim Kotler
Sheila Kussner
Carol and Stephen Langsner
Laurentian Lanes
Arlene Lerner
Hinda and William Letovsky
Steven Levine
Dan Liberman
Helen Liberman
Sheldon Lubin
Jonathan Margel
Simon Margel
Kathy Markus
Birdie Marshall
David Martz
Massage Chez Vous
Maxwell Cummings
Family Foundation
Beverly Mendel
Dr. Leonard Mendell
Met-Recy Ltd.
Vera Metrick
Joel Milgram
Norman Millman
Gary Mintz
Stanley P. Morris
Mr. Racking Inc.
Irvin Neudorf
Faye and Leslie Neuman
Phil Newman
Joshua Newpol
Barbara Novek
Susan Orenstein
Marvin Pascal
Gerald Pfeffer
Phil Siegel Holdings Inc.
Bonnie Plotnick
Gary Polachek
Karen Portnoy Merovitz
Cindy Raider

Monty Raider
Helaine and Bill Ram
Stephen Rapps
Evelyn and Ben Reitelman
Leila Resnickoff
Michael Rinaldi
Danny Ritter
Medeleine Ritz
Dr. Harry and Delores Rosen
Adele and Stanley Rosen
Gibby Rosenberg
Abby and Bernard Rosenblatt
Michael Rosenfeld
Dr. Rima Rozen
Frances and David Rubin
Foundation Inc.
Anthony Rustin
S.B.I. Holdings Ltd.
Jeff Sackman
Mallory Sackman and
Mark Segall
Nina Safdie
Michael Samuelson
Harvey Savage
Marcie Scheim
Richard Scheim
Thomas Schnurmacher
Schuster and Osten
Family Foundation
Shirley Seligman
Servicorp Industrial Supplies
Monica and Barry Shapiro
Enid Shatner
Shelley and Mark Sherman
Arlene Shillinger
Maury Simms
Wendy Sirota
Brenda and Abe Sluser
Steven Sobol
Dr. Gerry Sohmer
Marion Sohmer
Sheri Spunt
Jack Steiner
Steven Stenge
Richard Stern
Dr. Barry Sternthal
Gail and Mark Stolvitsky
Judy Stolvitsky
Cynthia and Andre Telio
Benjamin Topor
Geri and Josh Uditsky
Lionella Ullman
Sheila Usher
Edward Victor
Jack Vineberg
Michael Waxman
Murray Weber
Teresa Paiva Weed
Alexandra Wener
Bernie Wener
Dr. Marvin Wexler
Sharon Wiener
Sarah Wilson
Wire Rope Industries
Irving Wiseberg
Allan Zelikovic
Sandra Zelikovic
Jonathan Zelman

LEAVE A BEQUEST. LEAVE A LEGACY.

WHY SHOULD I INCLUDE A BEQUEST TO A CHARITY IN MY WILL?

Making a bequest is a way to make a lasting contribution to a cause that you are passionate about and that will continue to make an impact beyond your lifetime. It is the opportunity to leave a gift that will make a difference to the lives of those connected with your charity of choice.

CAN I LEAVE A BEQUEST TO FAMILY AND FRIENDS AS WELL AS A CHARITY?

Definitely. In fact, we encourage people to think about their families and friends first and then consider leaving a bequest to the Jewish Hospital of Hope Eldercare Foundation.

WILL I BE ABLE TO SPECIFY HOW MY BEQUEST WILL BE USED?

Yes. However, sometimes for long-term care, the needs are very specific and are constantly changing.

WHAT EFFECT WILL MAKING A BEQUEST HAVE ON MY LIFE?

Financially, it will have no effect on the way you live your life right now. However, many charities like the Jewish Hospital of Hope Eldercare Foundation have a recognition program and appreciate being informed of your decision so that we can thank you during your lifetime.

IS THERE A MINIMUM VALUE TO LEAVE AS A BEQUEST TO A CHARITY? HOW DO I INCLUDE A BEQUEST TO A CHARITY IN MY WILL?

Leaving a bequest to a charity is a simple thing to do. Speak to your solicitor about including a clause in your will with the details of your bequest. To make a difference in our residents' lives, please call Karen Flam, Foundation Director, at (514) 483-2121, ext. 2307.



BRAM FREEDMAN HONOURED

Bram Freedman was honoured with the Outstanding Service Award at the Annual General Meetings of the Donald Berman Maimonides and Jewish Eldercare



From left to right, Director of SAPA Barbra Gold, honouree Bram Freedman, West Central Health Board member Ron Waxman, Corporation Board member Murray Kotler.

Corporations and Foundations.

Bram got involved with Jewish Eldercare after joining the Centre board in 2005. He was actively involved in the integration of the JEC foundations as well as bringing Barbra Gold and her management team to Jewish Eldercare.

As Bram saw firsthand the great work that was taking place at Jewish Eldercare, he invested more of himself – acting as Centre board president from 2008-2012.

Bram stepped down from the Centre Board to join the Foundation in 2012 – at another time of great change.

With the Quebec government's introduction of Bill 10, which reformed the healthcare system, Bram once again sprang into action – acting as a facilitator and advisor in terms of bringing the Jewish establishments together and making sure their voices were heard.

DONALD BERMAN MAIMONIDES FOUNDATION AND JEWISH HOSPITAL OF HOPE ELDERCARE FOUNDATION BOARD OF DIRECTORS 2015-2016



Back row (left to right): Howard Zingboim, Terry Landau, David Shapiro, Allen Quallenberg, Charles Paiement, George Landau, Jeffrey Zunenshine, Steven Schouela, Morris Dascal, Johnny Karls, Mark Goldman, Terri Klein, Russell Grant; **Middle row (left to right):** Larry Nachshen, Randi Gitnick, Lori Goldenblatt, Cindy Naimer, Mitch Weitzman, Denise Zunenshine, Lawrence Young, Foundations Director Karen Flam, Syd Gartner, Barry Grossman, Brad Steinmetz, Abe Rogozinsky, Hinda Deckelbaum, Cielo Carin; **Front row (left to right):** Ronnie Roter, Freddie Naimer, Angela D'Angelo, President Danny Baum, Michael Corber, Bram Freedman, Arlene Adler, Diana Schweitzer; **Absent from photo:** Phil Abbey, Jack Altman, David Altro, Milan Bratin, Jamie Burak, Herb Feifer, Joel Goldberg, Jonathan Green, Gerry Kandestin, Jason Katz, Robert Kertesz, Max Konigsberg, Steve Koters, Phil Levi, Len Lewkowict, Rory Olson, Howard Shulkin, Jeff Sidel, Gordon Silverman, Henry Topas, Gary Wechsler, Fred Wenger, Roz Wiener.

THANK YOU MR. PRESIDENT

DONOR NEWS

Incoming Foundation President Danny Baum presented Michael Corber with a gift in recognition of his outstanding two-year tenure as Foundation President.

Michael was recruited to the Board of Directors by Manny Batshaw. He moved into the vital role of treasurer and helped with the creation of an Investment Committee after the passing of Ben Cobrin. Michael served as Co-Chair of the very successful Suite Dreams campaign. Danny said "Michael has given his all to the Foundation leading the way in every fund-raising effort since the day he joined the board. As President he brought his strategic financial and accounting skills to the table as well as his big heart. He never shied from the difficult decisions or discussions, always leading with a calm demeanor and a level head."



LEDERMAN FOUNDATION GIFT HELPS SAFEGUARD CULTURAL AND SPIRITUAL HERITAGE

The Lederman Foundation has established **Heritage Endowment Funds** of \$25,000 each at both Donald Berman Maimonides and Jewish Eldercare Centres as a way to help to enable us to generate yearly capital to ensure the protection and maintenance of our vital and meaningful "Quality of Life" programs. This includes providing Jewish essentials such as prayer books, menorahs, tallit, yarmulkas and candles for Shabbat and holiday services. Other programs essential to the Jewish heritage are breakfast programs that provide bagels, lox, cream cheese and herring as well as Sukkot Services, Purim parties and Passover seders.

Changes in the demographics of the Jewish elderly, the steady decrease in resources and recent reorganization of our public health system, and the cost of "living Jewishly" and maintaining traditional observances all underline the need for the Jewish community to maintain a strong commitment to its senior members. These factors combine to place at risk all that we have

done over the past fifty years to provide programs that are inherent to the special and unique cultural lives of the residents in our care.

Our Centres make it possible for the Jewish elderly to live out the last years of their lives with dignity and purpose while maintaining their lifelong Jewish traditions which are critical to their well-being. The **Lederman Heritage Endowment Fund** has the potential to leave a lasting and indelible mark on our Centres by making a real difference. To make a donation to the Foundation, please call (514) 483-2121, ext. 2307 or (514) 738-4500, ext. 2125.



TRIBUTE CARDS ARE AVAILABLE AT BOTH JEC AND DBM

Honour a loved one, celebrate a special occasion or send a holiday card.

We are happy to offer this personalized service.

We accept cheques, VISA, Mastercard or AMEX.

At JEC, call (514) 738-4500, ext. 2124

AT DBM, call (514) 483-2121, ext. 2207



CHSLD juif de Montréal
Jewish Eldercare Centre

 DONALD BERMAN
MAIMONIDES
Going further in geriatric care
À l'avant-garde des soins gériatriques

NEW CARDS!



PRESENTATIONS

Wilchesky, M. Research initiatives to improve medical and nursing quality of care in geriatric long-term care facilities. *Première Journée sur la Recherche Sociale au CIUSSS Centre-Ouest-de-l'Île-de-Montréal*, Montreal, QC, December 16, 2015.

Goldman, S. The Expressive Therapies Continuum: Conceptual Framework for Multimodal Expressive Arts Practice, 2015 Expressive Therapies Summit New York City, NY, USA, November 8, 2015.

Dion, R. Flam, K. "Not So Undercover Boss", Planetree International Annual Conference, Boston, MA, October 13, 2015.

Vrabie, D., De Bellefeuille, L. "A home for our elderly with chronic mental illness – A successful example of partnership in Montreal between Jewish General Hospital and Jewish Eldercare Center.", Canadian Federation of Mental Health Nurses National Conference: "Celebrating Canadian Psychiatric & Mental Health Nursing Achievements!", Niagara Falls, Ontario, October 21 -23, 2015.

POSTER PRESENTATIONS

Wilchesky, M., McCusker, J., Cole, M.G., Voyer, P., Champoux, N., Monette, J., Vu, M., Ciampi, A., Belzile, E. Drugs associated with an increased risk of incident delirium in long-term care facilities. *Première Journée sur la Recherche Sociale au CIUSSS Centre-Ouest-de-l'Île-de-Montréal*, Montreal, QC, December 16, 2015.

Lungu, O., Bruneau, M.A., Ballard, S.A., Voyer, P., Landreville, P., Verrault, R., Gore, B., Champoux, N., Desrosiers, J., Kröger, E., Monette, J., Peretti, M., & Wilchesky, M. Changes in Neuropsychiatric Subsyndromes in LTC Residents with Dementia Across the Circadian Cycle. *Première Journée sur la Recherche Sociale au CIUSSS Centre-Ouest-de-l'Île-de-Montréal*, Montreal, QC, December 16, 2015.

Wilchesky M., Peretti M., Lungu O., Gore B., Johnson S.M.A., Friedman, R. Treatment of Suspected Urinary Tract Infections with Insufficient Symptomatology in Long-Term Care: Comparing the McGeer and Loeb Criteria. 44th Annual Scientific and Educational Meeting, Canadian Association on Gerontology; Calgary, Alberta, October 23-25, 2015.

Wilchesky, M., Ballard, S.A., Peretti, M., Lungu, O., Tabamo, F., Alfonso, L., Cetin-Sahin, D., Johnson, S.M.A. Use of a Communication Tool to Reduce Avoidable Hospital Transfers from Long-Term Care: Do Nursing Attitudes, Training, and Years of Experience Play a Role? 44th Annual Scientific and Educational Meeting of the Canadian Association on Gerontology, Calgary, Alberta, October 23-25, 2015.

Ballard, S.A., Yaffe M.J., Wilchesky M. Adapting the Elder Abuse Suspicion Index for Use Among Institutionalized Older Adults: A Mixed Methods Study Protocol. 43rd Annual Meeting of the North American Primary Care Research Group, Cancun, Mexico*, October 24-28, 2015. *Conference and travel expenses funded via a McGill University Family Medicine Academic Excellence Research Award.

Lungu, O., Wilchesky, M., Bruneau, M.A., Kröger, E., Voyer, P., Champoux, N., Landreville, P., Desrosiers, J., Ballard, S.A., Johnson, S.M.A., Verreault, R. Assessing Neuropsychiatric Symptoms in Long-Term Care: Comparing the NPI-NH and CMAI Scales Across the Circadian Cycle. 8th Annual Canadian Conference on Dementia, Ottawa, Ontario, October 1-3, 2015.

Wilchesky, M., Lungu, O., Bruneau, M.A., Kröger, E., Voyer, P., Champoux, N., Landreville, P., Desrosiers, J., Johnson, S.M.A., Ballard, S.A., Verreault, R. Characterizing Sundowning Syndrome in Long-Term Care Residents with Dementia: The Role of Multiple Concurrent Neuropsychiatric Symptoms. 8th Annual Canadian Conference on Dementia, Ottawa, Ontario, October 1-3, 2015.

Wilchesky, M., Morin, M., Marcotte, M., Voyer, P., Champoux, N., Monette, J., Giguère, A., Aubin, M., Durand, P.J., Arcand, M., Verreault, R., Kröger, E. OptimaMed: First Results from an Intervention to Reduce Inappropriate Medication Use among Long-Term Care Residents with Advanced Dementia. 8th Annual Canadian Conference on Dementia, Ottawa, Ontario, October 1-3, 2015.

NATIONAL BANK
PRIVATE BANKING 1859

DONALD B. BERMAN & ASSOCIATES
BATTLE OF THE BANDS
XIII



GUITAR WINNERS

Guitars signed by Tito Jackson were quite the hit at this year's Battle of the Bands auction. Purchasing a guitar was the only way to get backstage and have a meet and greet with the Motown legend. Those who bought guitars were able to bring their guests for the photo op.

Pictured are: Pictured are clockwise from top left: Shai Adam, Abe and Barbara Rogozinsky, Jason Katz, Pierre Guay, Rob Frances, Linda Lacroix



NEW!

**KIDDUSH FUND NOW AVAILABLE
AT JEWISH ELDERCARE CENTRE**

INTERESTED IN SPONSORING A KIDDUSH
AT DONALD BERMAN MAIMONIDES OR
JEWISH ELDERCARE CENTRE?

The Donald Berman Maimonides Foundation &
Jewish Hospital of Hope Eldercare Foundation are accepting donations to

THE KIDDUSH FUND

Monies will be used to purchase fruit cake, gefilte fish and grape juice for Saturday services. Your gift will be acknowledged during the Kiddush and on the donor recognition page in the Perspective newsletter.

A tax receipt will be provided for the amount of your donation. Contact the DBM Foundation office at (514) 483-2121, ext. 2207 or the JEC Foundation office at (514) 738-4500, ext. 2124 for more information.

HOLD THE DATE!

MAY 26, 2016

PLAY THE RENOWNED CHAMPIONSHIP BLUE COURSE -
HOST OF 9 CANADIAN OPENS AND THE PRESIDENTS CUP



DONALD BERMAN
MAIMONIDES



RBC Gestion de patrimoine
RBC Wealth Management

GOLF 2016



Golf 2016 Co-Chairs Danny
Baum & Steve Koters

HOLD THESE DATES!!

TUESDAY, DECEMBER 6TH, 2016 AND
WEDNESDAY, DECEMBER 7TH, 2016
AT METROPOLIS



NATIONAL
BANK

PRIVATE BANKING 1859

DONALD BERMAN MAIMONIDES
BATTLE OF THE BANDS[™]
XIV

WHO WILL BE THE GUEST SUPERSTAR THIS YEAR?