



CHSLD juif de Montréal
Jewish Eldercare Centre

DONALD BERMAN
MAIMONIDES
Going further in geriatric care
À l'avant-garde des soins gériatriques

PERSPECTIVE

SPRING
2015



FAMILIES MATTER!

Inside:

WELCOME TO THE HOTEL CALIFORNIA

Battle of the Bands rocks p.4-9

DONATIONS TO THE FOUNDATIONS

Your support makes a difference p.10-11, p.14-15

BROWNSTEIN ATRIUM

Giving in Action p.12



CELEBRATING FAMILIES

Over seventy residents and their families participated in a Free Family Portrait Day on December 14, 2014. Formal portraits were taken as well as silly ones. Art therapist Sondra Goldman and her team provided props such as hats, glasses and other accessories to create this everlasting family memory.

"Nothing is more important in life than family. Cultural and creative events bring families together to play and interact with one another, without the need for dialogue. These playful moments feed the soul of the

residents and create lasting memories for all involved," says Goldman.

Photos were taken by the Montreal Camera Club Helping Others, a local group connected with the non-profit Help-Portrait organization. Residents received an 8"x10" photo plus a CD of photos courtesy of the DBM Auxiliary.

The event was such a huge success that we hope to repeat it next spring.

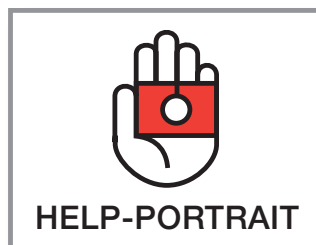



CHSLD Jatif de Montréal
Jewish Eldercare Centre



DONALD BERMAN MAIMONIDES
Going further in geriatric care
À l'avant-garde des soins gériatriques

PERSPECTIVE

SPRING 2015

Published by the Communications Department of Donald Berman Maimonides Geriatric Centre and Jewish Eldercare Centre, Perspective keeps readers informed of developments and maintains a strong liaison between our Centres and the community at large.

Editors/Writers..... Lisa Blobstein, Lauren Schwartz
 Design/Production..... Arlene Havrot Graphic Communications
 Photography..... Mathieu Deshayes, Howard Kay
 Executive Director..... Barbra Gold
 DBM Centre Board President..... Ron Waxman
 JEC Centre Board President..... Don Prinsky
 Foundation Director..... Karen Flam
 DBM Foundation Board President..... Michael Corber
 JEC Foundation Board President..... Bradley Steinmetz

5795 Caldwell Avenue, Montréal (Québec) H4W 1W3 Tél: (514) 483-2121 www.DonaldBermanMaimonides.net
 5725 Victoria Avenue, Montréal (Québec) H3W 3H6 Tél: (514) 738-4500 www.jewisheldercare.ca





ON THE COVER

Pictured is 103 year-old DBM resident Leah Wiseberg surrounded by members of her adoring family as they participated in the Free Family Portrait Day. **From left to right, bottom row:** Stephanie, Nancy, Naomi, Leah, Maya, Gillian, Kyle; **Top Row:** Rickiee, Robert, Joe, Oliver, Emily, Clifford



INSET

Pictured are Battle co-chairs Rory Olson, Freddie Naimer and Gerry Kandestin with Don Felder (second from left)

UPDATE ON BILL 10

Bill 10, which was recently adopted by the provincial government, completely restructures the Quebec health care system. Besides abolishing the Agence de la santé et Services sociaux, the bill reduces the number of medical establishments from 182 to 33 Centres Intégrés de santé et service sociaux (CISSS) or Centre Intégré Universitaire de santé et service sociaux (CIUSSS) if affiliated with a University. Jewish Eldercare Centre and Donald Berman Maimonides fall into the group known as CIUSSS Centre-Ouest de l'Île (Centre-West), which include the following: The Jewish General Hospital, Miriam Home and Services, Mount Sinai, CSSS Cavendish, CSSS de la Montagne and Constance-Lethbridge. The bill is to take effect on April 1st, 2015.

Previously, each organization had a separate board of directors and team of managers. As of April 1, each CISSS will have its own board and team of administrators. On Friday March 6, Dr. Lawrence Rosenberg was officially

appointed by the Minister as the President Director General of our CIUSSS. We look forward to working with him. With the introduction of several amendments to the original bill, organizations which were designated bilingual will continue to offer services in English and French. In addition, organizations such as DBM and JEC which were built by the community will retain their Corporations and the rights that go with it.

The new CIUSSS does not affect the Foundations. The Foundations will continue to fundraise as they always have with funds designated for our institutions. The continued generosity and support of our current and future donors will carry our legacy into the future.

Our centres have made our founders proud delivering high quality care to our residents. With this realignment, that will not change. The values and uniqueness of our centres will remain strong, with our attention focused on providing the best care to our residents.



Senior officials from JEC and DBM joined other Jewish community leaders on a visit to Quebec City organized by CIJA Quebec, to meet a number of MNAs, Ministers and their staffers at the epicentre of the political landscape of our province. At the forefront of the discussions was our community's concerns on BILL 10. Pictured is the DBM/JEC delegation made up of Barbra Gold, Executive Director; Michael Corber, DBM Foundation President; Karen Flam, JEC/DBM Foundation Director; Machel Wilchesky, Director of Research; Rosalie Dion, Director of Nursing and Jacques Labrecque, Director of Human Resources.



DBM Foundation President Michael Corber and Executive Director Barbra Gold talk to Quebec Premier Philippe Couillard about Bill 10.

NEW ADMISSION PROCESS. YOU STILL HAVE A CHOICE.

As a result of the adoption of Bill 10, there are changes to the admissions process for long-term care. All of the admissions will now be going through the new integrated Health and Social Service Agency, better known as the Centres Intégrés de Santé et de Services Sociaux (CISSS). The CISSS will review the file and make the decision about what the placement will be, taking into consideration the urgency of the case and what the choices are. The CLSC will continue to do the initial evaluation at home or in hospital. Please note that even with Bill 10, no matter where you live in the province of Quebec, you are entitled to a bed in a Jewish establishment, like **Donald Berman Maimonides Geriatric Centre** or **Jewish Eldercare**

Centre. These two Jewish long-term care centres are part of the public system. However, when you apply for placement in long-term care, you must be ready to be admitted since you will no longer be able to refuse your spot except in exceptional circumstances. That means that when a bed is ready, you will have 48 hours to move in or you will be taken off the list and will need to reapply and start the process from the beginning. Another change is that there will be an attempt to send the person directly to one of their top choices and not have to move another time. Program 68, the evaluation/orientation program where residents come directly from a hospital is supposed to remain the same for now.

ANNUAL FUNDRAISING

NATIONAL BANK
FINANCIAL
WEALTH MANAGEMENT

BATTLE OF THE BANDS XII

Welcome to the Hotel California!

TUESDAY, DECEMBER 2, 2014

NEW KIDS ON THE WARD



PRIME-TIME PLAYERS



WHO CARES



SWITCHBACK



The 12th annual National Bank Financial Donald Berman Maimonides Battle of the Bands was a rock'n success generating **\$375,000** for the Donald Berman Maimonides Centre for Research in Aging. For two nights in December 2014, about 2000 of the 'who's who' of the Montreal community packed Metropolis to hear their friends belt it out to raise funds for a great cause. This year, Don Felder, former lead guitarist of the Eagles joined each band on-stage for a truly memorable performance and Felder and his band performed a knock-out Grand FINALE sending the crowd to their feet.

"To be performing onstage with a Rock and Roll Hall of Famer is any musician's dream come true", says Battle of the Bands co-chair Freddie Naimer, whose band Switchback was on the first night of the event.

Back by popular demand, we rolled out the red carpet for our sponsors and special guests with a cocktail reception in the Delmar VIP Lounge.

Thank you to all the committee members and generous volunteers who donated countless hours of their time for the planning and execution of the event. A special thank you goes to the band members who gave so generously of their time and continue to bring their A-game to the event.

Check out our website:

www.donaldbermanmaimonides.net
to see over 1000 pictures of the event.

BANDS TUES, DEC. 2 2014

NEW KIDS ON THE WARD

Mark Goldenberg
Michael Mendelson
Diego Berrios-Nava
Chad Tuppert
Michael Lebhar
Kim Feeney
Tamara Davis
Rob Hirscheimer

PRIME-TIME PLAYERS

Bruce Granofsky
Jeff Stattner
Geoff Lang
Karen Carpman
Linda Benoy
Robbie Goldfarb
Richard Yanofsky

WHO CARES

Chris Beardsley
Lorne Ellen
Andre Haiat
Ian Smart
Rory Olson

SWITCHBACK

Freddy Brass
Fred Cantor
Marcel Desormeaux
Tori Goldig
Elliott Shuchat
Freddie Naimer

BANDS WED, DEC. 3, 2014

N20

Shawn Dascal
Robert Frances
David Tondino
Peter Winternitz
Morris Dascal

HERE'S JOHNNY

Cantor Adam Stotland
Lorne Rosenbloom
Janice Greenberg
Phil Peters
Tony Labao
John Di Raimo
Johnny Miller

GERRY AND FRIENDS

Cantor Gideon Zeltermyer
Melina Mikhazi
Martin Boodman
Zachary Hale
Scott Kingsley
John McDiarmid
Amelia McMahon
Craig Morrison
Gary Sharkey
Gerry Kandestin

BENNY AND THE HEALERS

Sylvia Caro
Emile Knafo
Carlos De Figueiredo
Sam Orsini
Marc Perez
Mary Vela
Benjamin Saleh

FOOD PROVIDED BY

Dagwoods, Dubord & Rainville, Adar, Le Living Room, ThinAdditives

CONTRIBUTORS

Airport Marriott, ANZIE, Atmosphere Event Communications, Canbec, Phil Caplan, CIAD, Leonard Cohen, Dorel, Harvey Kader, myevent.com, Pasquale Cerasuolo, RBC Wealth Management, Le Slang Restaurant, Stowe Mountain Lodge, Vision Travel, Wilenskys, Yeh! Yogurt, Lawrence Young

WEDNESDAY, DECEMBER 3, 2014

PRESENTATION SPONSOR



**NATIONAL BANK
FINANCIAL**

WEALTH MANAGEMENT

LEAD SPONSORS



E-apprentissage *santé*
Health e-learning®
L'Institut international de lactation humaine inc.
The International Institute of Human Lactation Inc.



EMBASSY SUITES®

par/hy Hilton™

Montréal
montreal.embassysuites.com

SPONSORS



**HERE'S
JOHNNY**



For your future™



CORPORATES



RICHTER

**Barry Pascal
and Family**



ANNUAL FUNDRAISING

TUESDAY, DECEMBER 2, 2014





- 1 Auxiliary Co-Presidents Hinda Deckelbaum and Marilynne Malkin
- 2 Leesa Steinberg and guests
- 3 Caryl & Lawrence Young, Ruth Kertesz
- 4 Caroline, Zack, Harriet and Johnny Miller
- 5 Howard Stotland, Jessica Rubin
- 6 Gerry & Janice Kandestin
- 7 Joel Milgram, Andree Naimer, Freddie Naimer, Cindy Naimer
- 8 Tina Abbey, Gail Goldfarb Karp, Joy Bultz
- 9 Marlene & Joel King
- 10 Peter Klein, Wendy Haimson, Raoul Haimson, Terri Klein
- 11 Margaret & Larry Nachshen, Bonnie Westob, Angela D'Angelo, Pierre Guay

- 12 Barbara & Abe Rogo, Phil Levi
- 13 Dave Gantz, Terri Druick, Dick Irvin, Sheldon Sazant, Elysa Monk
- 14 Aaron Rand and Val Wiseman
- 15 Jessie Castiel, Jody Cohen, Randy Cohen
- 16 Sari Goffman, Diane Droulis, Randi Gitnick
- 17 Mike McGurty, Francois Pintel, Karen Lipke, Frank Caccione, Hinda Deckelbaum, Angela D'Angelo, Danny Balleani
- 18 Robbie Goldfarb, Geoff Lang, Nikki Yanofsky, Richard Yanofsky
- 19 Andre Haiat, Hindy Olson
- 20 Mark Goldenberg, Rob Hirscheimer

- 21 Robbie Goldfarb, Gail Goldfarb Karp, Richard Yanofsky
- 22 Charles Paiement, Phil Levi, Angela D'Angelo, Pamela Levine, Danny Levine
- 23 Foundation President Michael Corber, Foundation Director Karen Flam, Centre Board President Ron Waxman
- 24 Lynn & Ron Waxman, Gloria and Barry Sternthal
- 25 Que Sera members Merv Middling, Joanne Cutler, Nick Burgess, Carl Pomerantz

ANNUAL FUNDRAISING

WEDNESDAY, DECEMBER 3, 2014





- 1 Lorne, Diana & Morrie Schweitzer
- 2 Audrey and Embassy Suites' Stewart Rubin
- 3 Jack Levee and Jyl Gordon
- 4 Janice Kandestien & Cindy Naimer
- 5 Baum family: Danny, Marcy, Carly and David
- 6 DBM Foundation President Michael Corber, Martina Voigt, past President Allen Quallenberg
- 7 Larry & Margaret Nachshen, Robbie Elman
- 8 Danny Frances & Rob Frances
- 9 Susan Libman, Barry Pascal

- 10 Valerie Rouimi, Danielle Rogozinsky, Lynn Rouimi
- 11 Howard Berger, Ellayne Kaplan
- 12 Centre Board President Ron Waxman, Don Felder, Lynn Waxman
- 13 Steve's Music's Dave Gantz & Sheldon Sazant
- 14 Robert Kertesz, Jeffrey Katz
- 15 Perry Britton, Susan Goodman, Cindy & Freddie Naimer
- 16 Terri Simms, Delmar's Rob Cutler, Ryan Warner

- 17 Arthur Cohene, Drew Miller, Zak Miller, Jessie Perez, Caroline Miller
- 18 Harriet Miller
- 19 Abe Rogozinsky
- 20 Eric Freedman and Susan Newman
- 21 Phil Levi, Lawrence Bergman, Vivian Konigsberg
- 22 MC Andy Nulman and Foundation Director Karen Flam

THANK YOU

DONATIONS TO THE FOUNDATION

ESTATES

Estate of Simon Flegg
Estate of Fanya Bernstein Tucker
Estate of Mildred Niren
Estate of Charles Maldoff

NEW LIFE GOVERNORS

Ben Blumenthal
Estate of Roslyn Boltuc

NEW GOLD GOVERNORS

Stanley Hitzig

NEW SILVER GOVERNORS

Joe Lapin
David Freedman

NEW BRONZE GOVERNORS

Arnold Garber
Ogilvy Montreal Inc.

NEW NAMED FUNDS

Rickie and Harvey Heft
Barbara and Abe Rogozinsky
Stanley Hitzig
Gilda Levin

PLANNED GIVING

Donald Berman Foundation
Estate of Charlotte and Leo Karassik
Moe Bennett Memorial Fund
Phil Frank Memorial Fund

Esther and Hyman Pascal Endowment Fund
Joseph Remer Charity Trust
Sam Solomon Trust Fund
Estate of Solomon Weiss



5 RESIDENT ROOMS

Estate of Hyman Ancel

RESIDENT ROOM

William H. Bloom Family Trust

DONATIONS

Yetta Kleinman

GIFTS \$10,000

Felicia and Arnold Aaron Foundation

GIFTS \$1,000-\$4,999

Michael Corber
Stanley Hitzig
Knights of Pythias, Sportsman's Lodge #41
Mark Rabinovitch and Peggi Cohen
Barbara and Abraham Rogozinsky
Lillian and David Simpson

GIFTS \$500-\$999

Collins Barrow Montreal
Tami and Ronald Dimentberg
Scott Drabin
Morris Greenberg
Reggie and Sidney Greenberg
Juliana Jakab

Leonard Albert Family Foundation
Cindy and Fred Naimer
Vladislav Pogodcin
Thelma and Sidney Rosensweig

GIFTS \$100-\$499

Marilyn and Irving Aaron
Tina and Philip Abbey
American Express
Bea Aronson
Mery and Victor Assaraf
Judy and Ken Atlas
Sharon and Itzak Basman
Ilan and Erna Benjamin
Gilda Benton
Julia and Richard Bennett
Gianna Pedulla Birenbaum
Shirley Blaichman
Rhoda Blostein
Lindsay Rothstein and Clifford Borden

Pearl and Milan Bratin
Barbara and Mervin Brown
Browns Shoes Foundation
Bernice Brownstein
Rosemary Caltagirone
CDN Management Ltd.
Gerrie and Mattie Chinks
Bonnie and Andrew Chodos
Club Femme Leap
E. Lawrence Cohen
Simone and Sidney Cohen
Donna and Stephen Cooper
Harriet and Marvin Corber
Eleanor & Harriet Cutler
Gayle and Brian De Bloeme
Denfer Inc.
Nancy and Jack Ditzkofsky
Rozlyn and Barry Druckman
Rose Dubinsky
Angela and Joseph Dubrofsky
Maureen and Jack Dym
Myra and Paul Ellenbogen
Louis Endman
Estrada Footwear
Arthur and Yvonne Felgar
Janice and Scott Felman
Charlotte Felsky and Morty Hendler
John Felvinci
Rina and Larry Fisher
Sharon and Charles Flam
Karen Flam
Norma and Norman Freedman
Karen and Gerry Fried
Cheryl and Sam Friedman
Anna and Irwin Fruchter
Fern and Jack Frydman
Gilles Gagné
Ethel and Jack Garfinkle
Leo Geiger
Lillian Gold
Patricia and Jay Goldberg
Steven Goldberg
Nadia Guameri and Joy Goodman
Michael Greenberg
Gross Capital Inc.
H.W. Hollinger (Canada) Inc.
Lenore and Paul Harris

Linda Hazen and Stephen Yanow
Ann Hecht
Riva and Tom Hecht
Joan and Aron Hendler
Goldie and Sheldon Hershon
Joyce and William Hurwitz
Lily and Paul Ivanier C.M.
Christl Jemelka
Sandra and Harvey Kaplan
Martin Kaplan
Karen Investments Ltd.
Alissa and Barry Katsof
Gayle Kaufman
Michael and Pat Kazakoff
Susan and David Keeb
Harriet and Martin Kimmel
Marlene and Joel King
Barbara and John Kirk
Sherry and Dave Klauber
Gloria Klein
Yetta Kleinman
Dina Kneller Gold
Henry Kugler
Kugler Kandestien & Associates
Sheila Kussner
Terry and George Landau
Libby Landsman
Rose Lecker
Corine and Miles Leutner
Sharon and Paul Levine
Ruth and Ronald Levitan
Cheryl and Richard Levy
Roselyn and Nissim Levy
Victoria Levy
Sandi and Howard Lewis
Shelley and Leonard Lewkowicz
Morris Libstug
Lou Goldberg Jeweller
Bena Luxton
Barry H. Lyman
Mar-Kin Foundation
Morrie Markoff
Beverly Mendel
Sonia and Greg Mitelman
Ann Nagley
Sara Netko
Colette Nishizaki
Glen Nobes
Shirley and Jason Nyman
Edie and Maurice Ojalvo
Richard Parles
Gloria Pascal
Barbie and David Pearl
Daniel H. Poplawski Inc.
Sandra and Ivar Riff
Donna and Eric Rodier
Donna and Lawrence Rosenberg
Marilyn and Harvey Rosenbloom
Jean and Marvin Rosenbloom
Loma Rosenstein
Mary A. Ross
Morris Sabin
Lionel Sanders
Andrew Savin
Fay and Joe Schaffer
Maria and Gaston Schwarz
Diana and Morris Schweitzer
Marcy and Ernie Seidman
Margie and Gary Shachter
Monica and Barry Shapiro

Rhonda Grover and Leonard Sheiner
Moishe Shiveck
Elly and Howard Shulkin
Hildy Silverman
Lana and Isidore Socaransky
David Soher
Barry Solomon
Barbara and Eric Solomon
Barbara and Walter Stein
Mirielle and Murray Steinberg Family Foundation
Stellabar Foundation
Merle Stern
Gloria and Barry Sternthal
Stokes Inc.
Barbara and Marvin Stutman
Tronny Sweibel
Stephanie Tabac
Maidy and Irving Teitelbaum
The Tauben Family Foundation
Anna and Sam Tischler
Evelyn and Gary Title
Faith Van Voolen
Elizabeth and Randy Waxman
Jay Waxman
Lori Waxman
Reggie and Michael Waxman
Shirley Waxman
Rhona and Harvey Weinstein
Anne Weinstein
Wing Chan
Roz and Edward Wyse
Susie and Ben Zarnett
Sylvia Zarr
Jerry and Carol Zigmant
Karen Zinman
Denise and Jeffrey Zunshine

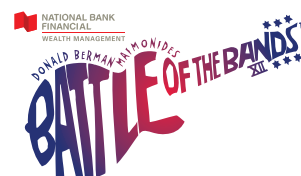

BENEFACTORS

Anonymous
Wendy and Andrew Albert
Rita Hirscheimer and Maurice Bergman
Britton Electric Ltd
Canada Tire
Ruth and Sylvio Caro
Randi and Philip Cola
Lori and Hershey Goldenblatt
Tova and Glenn J. Feldman
Arthur and Yvonne Felgar
Fishman Flanz Meland Paquin
Fuller Landau
Gail and Jimmy Garfinkle
Barbra Gold and Paul Heilpern
Cynthia Weston and Harvey Horowitz
Heidi and Mark Goldman
Sheila and Arthur J. Greenspoon
Camille Halaby
Sherri and Gerald Issenman

August 1, 2014 – February 28, 2015

Henry Karp
 Alissa and Barry Katsof
 Ruth and Robert Kertes
 Marlene and Joel King
 Terri and Peter Klein
 Lenny Kliger
 Corine and Miles Leutner
 Jyl Gordon and Jack Levee
 Renee and Martin Lieberman
 Patty and Irwin Litvack
 Sheldon Lubin and
 Sandy Fischel
 Carolyn and Calvin Melmed
 Bonnie and Michael Mendel
 Tina and Kenneth Moyse
 Margaret and Larry Nachshen
 Norbert and Gusta Roth
 Foundation
 Hindy and Rory Olson
 Paperman and Sons
 Wendy and Stephen Rapps
 Bruce Kent Group - RBC
 Dominion Securities
 Ron Robins
 Robin and Mitchell Rosen
 Miri and Lorne Rosenbloom
 Susie and Ben Saleh
 Diana and Morris Schweitzer
 Kathy and Jonathan Sigler
 Craig Starke
 Beverly and Brian Steinberg
 Leesa Steinberg
 Tina Shapiro and
 Bradley Steinmetz
 Gloria and Barry Sternthal
 Stikeman Elliott
 Kathy and Harold Stotland
 Vivian and Howard Stotland
 Stowe Mountain Resort
 Caroline and Mark Tetrault
 Joann and Steve Toulch
 Elizabeth and Randy Waxman
 Lynn and Ron Waxman
 Weloga Foundation
 Dan Wise
 Lorne Wiseman and
 Gale Yanofsky
 Linda and Mark Zimmerman

PATRONS

Sheryl and Fred Adler
 Ava and Gilles Amar
 Carolyn Appotive
 Mona Aronovitch
 Marla Aronovitch
 Enid and Carl Backman
 Jean Pierre Beauchamp
 Cindy and Marc Belliveau
 Susan and Jeffrey Bercovitch
 Karen and Gary Byer
 Marlene and Fred Cantor
 Ruth and Sylvio Caro
 Michael Chaimberg
 Danny Chazonoff
 Mireille and Lee Chernofsky
 S. Cohen Inc.
 Debbie and Martin Cooper
 Florence and Burt Dalfen

Elaine and Richard Dubrovsky
 Margo and Harvey Elman
 Joanne Ethier
 Fashion Import
 Financial Service Advisors
 Neil Freder
 Daniel Gideon
 Randi Gitnick and Denis Kurdi
 Michael Gladstone
 Cheryl and Alan Goffman
 Marla Karpman and
 Mark Goldenberg
 Carrie Goldig
 Terri and Billy Goldig
 Natalie and Warren Green
 Mariola and Barry Grossman
 Richard Grover
 Helen and Meir Hakak
 Pascale and Jack Hasen
 Marjorie Kirsch and Andrew Heft
 Donna Haltrecht and Leslie Lansky
 Andrea Hirscheimer
 Marla and Robert Hirscheimer
 Dave Holland
 Jeffrey Indig
 Connie Isenberg
 Simone and Joseph Itovitch
 Fay Jachik
 Fran and Mark Jakubovic
 Marilyn Cooperman and
 Calvin S. Kalman
 Felicia Wexler and Johnny Karls
 Judith Lifshitz and Danny Kaufer
 Doris Kerec
 Annie and Armand Kessous
 Kathy and Emile Knafo
 Gerry and Steven Korda
 Carol and Stephen Kosters
 Adriana Kotler
 Rhona and Irwin Kramer
 Shelley and Zev Langburt
 Sigy and Max Laredo
 Suzanne and Irwin Lesniak
 Joanne Joly and Robert Leopold
 Arthur Levitt
 Linda and Willy Lieberman
 Larry Lipman
 Lumni Group
 Robert Malloff
 Josee Masse
 Daniel McTavish
 Majestic Travel
 Sergio and Bella Martins
 Cynthia and Douglas Mayoff
 Nat Meirovici
 Cheryl and Jeff Nashen
 Paris Star Inc.
 Debra and Stephen Pekofsky
 Rosemarie and Phil Peters
 Razelle and Michael Prazoff
 Alice and Joel Raby
 Aaron Remer
 Stefan Rishikof
 Christian Robin and Volong Dao
 Robinson Sheppard Shapiro
 Maxine and Marvin Rosenblatt
 Claire Rouleau and Serge Belley
 Andra and Marc Rubin
 Leiba and Anthony Rustin
 Sandy and Howard Saskin
 David Schachter
 Bea and Hershey Schachter
 Evelyn Schacter
 Ethel Schipper
 Erle Schneidman
 Marcy and Ernie Seidman
 Susan and Michael Shapiro

Thelma and Gary Shapiro
 Janice and Lloyd Sheiner
 Ilana and Brahm Shiller
 William Shishakly
 Barrie Siegel and Jeffrey Tenser
 Standard Products Inc.
 Sandra and Howard Sterling
 Shelley and George Stern
 Vivian and Howard Stotland
 Heidi and Mark Strohl
 Chana and Samuel Suss
 Terry and Julius Suss
 TD Commercial Banking -
 Bruno Cioffi
 Tidan Inc.
 Reisa and Bruce Vineberg
 Roz and Edward Weinstein

ACTIVE NAMED FUNDS

Dorothy Abramson
 Faye and Harry Ambursky
 Mary and Harry Asch
 Irving Avrich
 Jacques and Jamile Battat
 Florence and John Bennett
 Marilyn and Samuel Berman Family
 Helen and Ned Better
 Fanny and David Blumer
 Norman Blumer
 Sally and Eli Caplan Family
 Barbara and Bobby Chazonoff
 Ethel and Saul Chimomas
 Sarah and Frank Cobrin
 The Minnie and Benny Cohen
 Family Fund
 Janet and Michael Corber Family
 Esther and Issie Cytrynbaum
 Archie Desklin for
 Academic Excellence
 Fay and Issie Farovitch
 The Flam Family
 Rae and Harry Freedman
 Natalie and Bernard Gitnick
 Lillian and Simon Gold
 Philip Gold
 Lou and Betty Goldberg
 Norman Goodman
 Sadie and Ben Greenberg
 Dora and Samuel Grover
 Etti and Herman (Wolf) Guttman
 Sally and Reuben Hecht
 Irene and Mayer Herscovitch
 Mary and Joseph Kaufman
 Jacob Kessous
 Doris and David Kimmel
 Ida and Sam Kivenko
 Dorothy Kugler
 Terri and Peter Klein Family
 Terry and George Landau Family
 Hedy and Julius Landau
 Anne and Sam Lenet
 Shirley and Sam Levine
 Mary and Morrie Libstug
 Mary and Harry Luxton
 Tillie and Al Manis
 Helen and Max Mars
 The Merling Family
 Frances and Max Milstein
 Sadie and Mandy Moscovitch
 Bess and Samuel Moskovitch, Q.C.
 Polly and Jack Nachshen

Norma and Morris C. Pozniak
 Sandra and Allen Quallenberg
 in memory of Ida & Bernie Lesh
 and Esther & Willie Quallenberg
 Sarah Rashcovsky
 Vernon Rosenberg
 Ann and Louis Rosenstein
 Necha & Ben Zion Feder,
 Gela & Chaim Rozenberg
 Gilda and Sonny Rubin
 Lily Rubin
 Edith Schwartz
 Sylvia and Albert Shahin
 Linda and Jeff Sidel Family
 Esther and Issie Stein
 Merle and Gershon Stern
 Ida and Morris Trager
 Teitelbaum Schweitzer Family
 Alina and Joseph Weiden
 Malka and Israel Wyszogrodski
 Joseph Zigman
 Ruth and Irving Zunenshine

KIDDUSH FUND

Hyman Batalion
 Lior Benchlouche
 David Benguigui
 David Fuchs
 Natalie Gitnick
 Randi Gitnick
 Ray Gossack
 Eva Kardos
 Avi Kimchi
 Jeff Rohr
 Monique Rosenberg
 Gladys Rubin
 Hyman Tannenbaum
 Bernard Wexler
 Rabbi Michael Wolff

YARZEIT FUND

Julie Abergel
 Nat Alexander
 Arthur Amro
 Rhoda Aronson
 Faye Avrich
 Henriette Azuelos
 Estelle Backman
 Esther Bensimon
 Michele Bensimon
 Lorna Bierbrier
 Dora Bloom
 Tina Botton
 Mary Burke
 Mona Chankowsky
 Richard Cohen
 Ron Cohen
 Harriet and Marvin Corber
 Hector Dana
 Habiba Dayan
 Eleanor Diner
 Dora Dorenbusch
 Deanna Downer
 Beatrice Duchoeny
 Sally Ann Endleman
 Eva Feil

Rubin Frankel
 Bruce G. Freedman
 Sam Friedman
 Gwenn Garonce
 Edith Gershonovitch
 David Gottman
 Elizabeth Gottman
 Susan Gottman
 Edna Janco
 Blima Kaizer
 Anita Katz
 Allegría Kessous
 Perla Kessous
 Bernard Lawetz
 Morton Leiner
 Miles Leznoff
 Alex Lifson
 Frances Milstein
 Marilyn Nayer
 Ralph Noodelman
 Karen Ohayon
 Albert Ouazana
 Gloria Pascal
 Joseph Pollock
 Yetta Pollock
 Mark Richman
 Jose Roffe
 Esther Rosenberg
 Veronica Rosenschein
 Nathan Rosenschein
 Miriam Ross
 Elisa Rubat
 Rodica Rubinstein
 Sarah Szant
 Etta Schickler
 Marilyn Schreiber
 Ruth Shaffer
 Sylvia Shahin
 Murray Shostak
 Maureen Shragie
 Cheryl Stulberg
 Lori Tessler
 Michael Tiger
 Glenda Travitsky
 Tola Wehrman
 Leon Zilber
 Sandra K Zimmer

IN APPRECIATION

Many thanks to:

Harriet & Martin Kimmel
Morris Libstug
Sandy & Allen Quallenberg
Gilda & Sonny Rubin
Ron Waxman

for choosing donations
 to the Foundation
 in lieu of gifts to honour a
 special occasion.

BROWNSTEIN ATRIUM AT JEWISH ELDERCARE

The atrium area in the Hope Pavillion at the Jewish Eldercare Centre was recently renovated and named in honour of Bernice and the late Morton Brownstein. Morty was a man who showed a deep commitment to his community, as well as being an active board member and mentor to the senior management team of the Centre.

On September 22nd, 2014, the new Brownstein atrium was dedicated with Brownstein family members in attendance.

Thanks to the generous donation from the Brownstein family, the new atrium area was completely transformed into a comfortable, modern new common space for all to enjoy. The Brownstein family also provided two pictures from their personal collection which are on display in the atrium and coffee shop.



1 Eric Ouaknine, Michael Brownstein, Julia Brownstein, Janis Brownstein, Bernice Brownstein, Cheryl Brownstein, Therese Brownstein, Roslyn Stein, Ann Brownstein

2 Brownstein family – Michael, Thérèse, Bernice, Janis and Cheryl Brownstein

3 Christine Victor, Simone Schouela

4 André Landsman, Esther Landsman, Harold Brownstein

5 Building Committee Members Jeff Bultz and Murray Goodz, Jewish Eldercare President Don Prinsky

6 Sisters Roslyn Wolfe, Bernice Brownstein, Shirley Goldfarb

7 JEC Auxiliary Ladies – Arlene Adler, Rinky Stuehler, Sandy Sitcoff, Marm Rapp, Linda Drapkin

8 Manny Shacter, Hy Skolnik, Ruth Shacter, Ida Skolnik

BATTLE HALL OF FAME

Joanne Cutler and Delmar were recently inducted into the DBM Battle of the Bands Hall of Fame in the Performer and Builder Categories respectively. They join an esteemed group of loyal Battle innovators recognized for their significant contribution to the energy and evolution of this popular event. Accepting on behalf his mother and his family is Ryan Warner.

BATTLEMANIA



PHOTOPASS

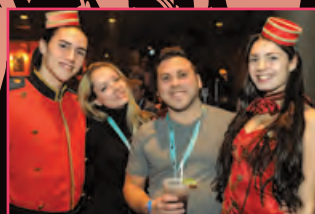

THANK YOU

DONATIONS TO THE FOUNDATION

ESTATES

\$500,000+ Estate Stephen Bienstock
\$100,000+ Estate Hannah Kaplan Wollock

MAJOR DONORS

\$40,000+ Felicia & Arnold Aaron Foundation
\$25,000+ Beryl Goldman
\$5,000+ Cheryl & Ron Black
\$2,000+ Meyer Nahon

SUITE DREAMS CAMPAIGN

\$12,500 Gustav Levinschi Foundation
\$7,200 Marcy & Abe Fish

JEWISH ELDERCARE CENTRE EMPLOYEE BURSARY PROGRAM

TD Canada Trust

EQUIPMENT AND ELECTRIC BED DONORS

Gorski Group Ltd.

NEW NAMED FUNDS

Judith Chinks Fish
 Scholarship Fund

ENDURING FUNDS AND PLANNED GIVING

Mini Berish Memorial Fund
 Max Clamen Memorial Fund
 Estate Melvin Cohen
 Sam Engels Memorial Fund
 Phil Frank Memorial Fund
 Rose H. Freedman Endowment Fund
 Guita and Stanley Hyman Fund
 David and Sylvia Kastner Family Fund
 Rebecca Kessous Memorial Fund
 Kutzin/Clamen Fund
 Eva and Ben Lerner Fund
 Ethel Levine Memorial Fund
 Clara Benasuly-Pinto Fund
 Bella Saltzman
 Ann Saperstein and Jennie Katz Memorial Fund
 Clara Segal Honour Fund

Sarah Silverberg Memorial Fund
 Abe Singer Memorial Fund
 Sam Solomon Trust Fund
 Fanny Starr
 Mary and Carl Storfer
 Toby Weintrub Memorial Fund
 Estate Solomon Weiss

NEW GOVERNORS

PLATINUM

Aaron Rand
 Terry & Barry Sheiner

GOLD

Eric Nichols & Dr. Barbara Mayman
 Sidney Rosensweig

SILVER

Gilles Mosseri
 Lillian Vineberg
 Murray Wiseman

BRONZE

CHSLD Bayview Inc.
 Dr. Edward Levinson
 Susan Raymer & Ben Wygodny
 Frances & David Rubin Foundation Inc.
 Shirley & Phil Silvers
 Andrew Steinberg
 Augusta Vineberg Solomon

GOVERNORS — PLATINUM

Aaron and Wally Fish Family Foundation

David Ades

Azrieli Foundation
 Empire Industries
 Groupe Canvar Inc.
 Harry Hart
 Guita & Stanley Hyman Foundation

Knights of Pythias

Annual Appeal
 Senator Leo Kolber
 Leo & Shirley Goldfarb Foundation

Miles Leutner

Pearl Mendel

Brian Sackman

Saryl & Stephen Gross Family Foundation

Janice Gerson & Jeffrey Schwartz

Diana & Morris Schweitzer

Dr. David Sinclair

Sam Slodovnick

Mayme & Richard Vineberg

GOVERNORS — GOLD

Anonymous

Meri and Victor Assaraf
 Hillel Becker

Arnold Bercovitch

George Deckelbaum

Delmar International Inc.
 Edouard Desjardins

Doralu Investments

Sydney Feldhammer

Sara and Bram Freedman

Henry and Berenice Kaufmann Foundation

Leonard and Bina Ellen

Family Foundation

Norman Zavalkoff Family Foundation

Mark Potechin

Sonia Sarfaty Schouela

Joe Schaffer

Spiegel Sohmer Inc.

Michael Wiener

Nan and Jack Wiseman

Dr. Lorne Wiseman

GOVERNORS — SILVER

Dovson Investments Inc.

Ruth Drazin

Shlomo Drazin

Linda and Solly Feldman

Dovena and Myer Hart

King Family Fund

Morton Kolomeir

Nathan Kolomeir

Dr. Adrian Langleben

Martin Nadler

Paperman & Sons

Hy Polansky

Diane Richler

Dr. Harry Rosen

Sandy and Bill Silverman

Julius Spivack

Gary Wechsler

Fred Wenger

Madame Justice Dionysia
 Zerbisias-Bergman

GOVERNORS — BRONZE

Mona and David Abrams

David Asch

Allan Brodtkin

Harold Brownstein

E. Lawrence Cohen

Gerald Daoussis

David Diner

Jason Dolman

Ami Drazin

Dr. Bernard Elfassy

Vince Feigin

Stuart Freedman

Philip Friedman

Dr. Shulom Friedman

Dr. Harry Glick

Gross Kaplin Coviensky Architects

Gloria Haboucha

Thomas Hecht

Sam Hops

Jack Spratt Mfg. Inc.

Lawrence Kaplan

Felicia Karp

Dr. Skip Kerner

Yvonne and Andrew Koenig

Shirley and Max Konigsberg

Arnold Kostiner

Elsa and Murray Kotler

Mina and Minel Kupferberg

Sheila Kussner

Lawrence Joseph Assoc. Ltd.

Betty and Carl Laxer

Dr. Robert M. Levine

Joseph Levitt

Stephen Lipper

Charlotte and Irving Lubin

Rabbi Lionel Moses

Mount View Investment Ltd.

Norbert and Gusta Roth Foundation

Sydney Pinchuk

Brenda Randolph and Philip Kolodny

A. Rayson

Reitman's Canada Ltd.

Jack Richer

Miriam Roland

Sheryl Rosen-Adler

Morris Rotstein

David Salzman

Kathy and Mark Sheres

Howard Shulkin

Neysa and David Sigler

Silver Buying Service Ltd.

Sandy and Leonard Sitcoff

Hy Skolnik

Jay Stubina

J. Robert Swidler

Tauben Family Foundation

Vicki and Stan Zack Family Foundation

Simon Wahed

Roz Wiener

Edward Wiltzer

Yvonne Wreschner

Yanofsky Liebman Foundation

YGI Insurance Services Inc.

We are grateful to our governors who upgraded their support this year.
 Their names appear in **BOLD**.

January 1, 2014 – December 31, 2014



CHSLD juif de Montréal

Jewish Eldercare Centre

FRIENDS OF THE FOUNDATION

\$1,000-2,999

Davies Ward Phillips & Vineberg
Guy Fortin
The Lawrence & Judith Tanenbaum Family Foundation

\$500-999

1832 Asset Management L.P.
The Honourable VV. David Angus Q.C. AD. E.
Brandes Investment Partners & Co.
Crescent Commercial Corporation
Estate of Danuta Jonas Kochanczyk
Estate of Gyula Reimann
Edward Greenspan
Perla Kessous
Joseph Rotman
Renate Tanaka
Charles Winograd

\$100-499

Racheline Abadi
Vicki and Michael Abelson
Joseph Abramczyk
Walter Absil
Rosza Adler
Sandra Agulnik
Bissera Anderson
Dr. Jim Archibald
Claude Auger
Michael Avedesian
Avmor
Victoria Ayoub
Mildred Balter
Barbara Baron
Dr. Hyman Batalion
Chalom Benizri
Charles Benjamin
Allan Berger
Susan Berger
Howard Berish
Gerald Bernstein
Mitchell Besner
Shoshana Bilek
Bob Bassel Realities Inc.
Jacques Bohbot
Marlene Bourke
Cecil Brauer
Howard Brodie
Elaine Browman
Jeffrey Brumer
Percy Bubis
Harvey Bucovetsky
Jeff Bultz
Mark Busgang

Henri Bybelezer
C & C Packing Inc.
Cansew Inc.
Ted Canter
Judy Caplan
Myrna Carlin
Erik Charton
Danny Chazonoff
Chemotic PM
Donald Cherry
Anna Choran
Marc Choran
Johane Codere
Peter Cohen
Shelley and Robert Cohen
Syd Cohen
Collins Barrow Montreal
Deborah Corber
Michael Corber
Corus Premium Television
CRB Foundation
Jeff Crelinsten
Verna Cuthbert
Harrison Cutler
Murray Cuttler
Frank Daniel
Dr. Jeff Danson
Heather Davies
Phyllis Deitcher
Matt Del Vecchio
Leo Del Zotto
Alvin Delovitch
Arlene and Donald Devine
Ronda Diamond
Mitzi Dobrin
Rita Donovan
Robind Dosieah
Rozlyn Druckman
Joseph Dubrofsky
C. Auguste Duchêne
Frieda Dym
Jack Dym
Dyna and Morris Dalfen Family Foundation
Judy Echenberg
Robert Elman
Louis Endman
Estate of Ben Manis
Estate of D. Lazar
Estate of David Shapir
Estate of Ella Reis Kapeles
Estate of Marilyn Panoff
Estate of William Efron Millman
Estate of Zseni Gros Levy
Mylene Etingin
Bert Feig
Cindy Feigin
Laya Feldman
Daniel Fischer
Dr. Rowan Fish
Lou Flam
Seymour Forman
Stuart Forman
Elaine Frank
Michael Frankel
Corey Frenkiel
Aviyam Friedman
Irwin Fruchter
Fred Fuchs
James Garfinkle

Stephen Gaty
Ronald Gehr
Gewurz Family Foundation
Harry Glassman
Rosalind Gliserman
Goal Investments
Joan Golberg
Mark Golberg
Lily Goldberg
Alan Z. Golden
Tania Goldin
Arthur Goldstein
Edgar Goldstein
Israel Goldstein
Jonathan Gordon
Jeff Gossack
Mischa Granik
Edie Greenberg
Jack Greenstein
Rae Gropper
Jo-anne Gross
Howard Gross
George Grostern
Neal Grover
H.W. Hollinger (Canada) Inc.
Clare Hallward
Neil Hazan
Peter Hechtman
Intellimix Corp.
Isabel J. Schurman-Bernard Grenier Avocats
Martin Isaif
Meir Israel
Gerald Issenman
Jordana Jacobson
Norman Jaskolka
Jomala Realty Management Inc.
Norman Kadanoff
Marilyn Kader
Kahnawake Shakotla Takenhas Community Services
Johnny Karls
Judy Kasner
Isaac Katofsky
Leonard Katz
Fred Kaufman
Lawrence Kessler
Frances Kessner
Alegria Kessous
Carolyn Keystone
Tom Kierans
Linda Kivenko
Lawrence Kolodny
Christos Kontis
Sheldon Krakower
Ruth Kronick
Lorne Kronish
Devorah Labow-Abenheim
Leslie Laing
Virginia Lam
Philip Laniado
Robert Laufer
Laurentian Lanes Ltd.
Lazarus Charbonneau Advocates – Avocats
Le Baron
Dr. Bernard Leduc
Leonard and Alice Cohen Family Foundation
Dr. Clifford Librach

Dr. Paul Lieberman
Elliot Lifson
Lysander Funds Limited
Gloria Maislin
Mandy Majdell
Betty Maldoff
Carol Malouf
Melvin Mandelbaum
Manulife Financial
Anna Marcello
Fran Marcus
Kathy Markus
David Martz
Edna Mashaal
Josh Matthews
Maxwell Cummings Family Foundation
Caryl McManus
Max Mendelson
Yolette Mendelson
Mark Merson
Vera Metrick
Metso Minerals Canada Inc.
Andrew Michelin
Sheldon Miller
Barbara Millichamp
Norman Millman
Gary Mintz
Samuel Mintzberg
Riky Moldaver
Michel Morin
Stanley P. Morris
Ralph Munk
Heather Munroe Blum
N'Ware Technologies Inc.
National Bank Financial
Francine Neudorf
Charles Neuwald
Clara Neuwald
Norma Newman
Barbara Nirenberg
Marvin Oppen
Darlene Panneton Daccord
Ben Pেকেles
Nina Penser
Ruth Petel
Phil Siegel Holdings Inc.
Lucie Pinto
Roy Piperberg
Stanley Plotnick
Jean Prevost
Sheila Prinsky
Israel Puterman
Cindy Raider
Monty Raider
Bernard Rajotte
Bill Ram
Ben Reitelman
Leila Resnickoff
Jeffrey Richard
Clifford Richstone
Karen Richstone
Rosalind Richstone
Lorne Richter
Danny Ritter
Barbara and Abe Rogozinsky
Stanley Rosen
Gibby Rosenberg
Heather Rosenberg
Joanne Rosenberg
Matthew Rosenberg

Rose Rosenzweig
Mark Routtenberg
Dr. Rima Rozen
Anthony Rustin
S.B.I. Holdings Ltd.
Mallory Sackman
Nina Safdie
Joanna Salit
Brian Salpeter
Michael Samuelson
Selim Sasson
Susan Schachne
Martin Schamus
Mitchell Schipper
Barbara Schloss
Joey Schreter
Bernard Schwartz
Stephen Segal
Bernard Shapiro
Jeffrey N. Shapiro
McDonald Sherman
Brenda Sluser
Michael Small
Marion Sohrer
Alyson Stein
Murray Steinberg
Jack Steiner
Bradley Steinmetz
Gary Steinmetz
Steven Stenge
Richard Stern
Dr. Barry Sternthal
Henry Stupp
Saida Sultan
Sweibel Novek
Sheila Swinton
Andre Sylvestre
Howard Szalavetz
Gabor Szilasi
Yahir Szlak
Stephanie Tabac
Ken Tanenbaum
Robbi Tannenbaum
Phil Tanny
Donna Taran Block
Irwin Tauben
Kert Teblum
Kim Tepperman
Evangelos Tiniakos
Daniel Toledano
Top Marks
Josh Uditky
Lionella Ullman
Sheila Usher
Reysa Vaintrub
Edward Victor
Jack Vineberg
Sylvia Vogel
Michael Waxman
Ron Waxman
Edward Weinstein
Bernie Wener
Jonathan Wener
Howard Wetston, Q. C.
Alon Wexler
Sharon Wiener
Trevor Wieskopf
Irving Wiseberg
Kay Wolofsky
Jeffrey Wortsman
Harvey Yarosky

A LASTING GIFT FROM THE KARASSIKS

On February 17th 2015, the 7th floor at Donald Berman Maimonides was re-named the “**Charlotte and Leo Karassik Pavilion**” in honour of their exceptional gift to the centre.

But who were Charlotte and Leo Karassik?

Leo Karassik was a founding partner in the “Jack Spratt” clothing manufacturing company. He married Charlotte, who hailed from La Tuque, Quebec, and they lived and raised a family in Montreal.

According to one of the trustees of the Charlotte and Leo Karassik

Foundation, Bill Ram, another trustee of the Charlotte and Leo Karassik Foundation, says the Karassiks were very generous during their lifetimes and wanted to create a lasting legacy, via a foundation, to continue to fund worthwhile causes in Montreal.

The Charlotte and Leo Karassik Foundation was created in 2010. Following the death of Mr. Karassik in 2007, Mrs. Karassik preselected seven organizations to benefit in perpetuity from the generosity of the Foundation, before she passed away herself in 2012. Donald Berman Maimonides is honoured to be part of the generous legacy of the Charlotte and Leo Karassik Foundation.

Foundation, Myer Spivak, Mr. Karassik was an exceptional salesman. He was well known and well liked in the neighborhood where his company operated on Esplanade Street.

DBM Executive Director Barbra Gold, Karassik Foundation trustees Bill Ram and Robert Raich, Fuller Landau's Yaffa Cohen



Sharing Expertise

PRESENTATIONS

Iapaolo S. S'engager dans le processus d'agrément Qmentum. Webinar, October 2014.

Wilchesky, M. OPTIMAMED: Developing a tool to reduce medication load by improving appropriate prescribing for long-term care residents with advanced dementia for use in a multidisciplinary educational intervention. 43rd Annual Educational and Scientific Meeting of the Canadian Association on Gerontology: Landscapes of Aging, Niagara Falls, Canada, October 18, 2014.

Kröger, E., Wilchesky, M., Morin, M., Arcand, M., Giguère, A., Aubin, M., Voyer, P., Durand, P., Champoux, N., Verreault, R. Development of an educational tool for an inter-professional intervention to reduce medication load for long term care residents with advanced dementia:

OPTIMAMED. Canadian Association of Population Therapeutics 2014 Conference, Toronto, Canada, November 2-4, 2014.

Wilchesky, M. Improving evidence-based decision-making within geriatric long-term care: From medication use to wound care and everything in between. Jewish General Hospital Epidemiology Seminar Series, Montreal, Quebec, January 27, 2015.

Fish A. The Cart Experience. Planetree International Conference. Chicago, Illinois. October 13, 2014.

Fish A. “What Complaints Teach Us About Quality” Keynote speaker, Patient Centred Care Conference, St. Joseph Health Care Group, Thunder Bay, Ontario, October 6-7 2014.

PUBLICATIONS

Wilchesky, M. and O. Lungu (2015). “Validity of the Braden Scale in Long-Term Care: a Meta-Analysis.” Wound Repair and Regeneration. In press.

A LEGACY GIFT MAKES A DIFFERENCE

A legacy gift makes a difference to the charity and to the donor! Legacy giving is a wonderful way to support the causes you care about. Estate planning includes charitable gifts. Creating a legacy gift allows the charity to acknowledge your support today and benefit tomorrow.

Jewish Eldercare recently honoured a significant legacy gift from Harvey Rosenthal by naming the new state-of-the-art education room on the 5th floor in loving memory of his parents Nita and Manny Rosenthal. Pictured are Harvey and Barbara Rosenthal at the official ribbon-cutting ceremony which was followed by a L'Chaim for family and friends.

Legacy gifts can include bequests in a will, gifts of life insurance, gifts of RRSP income, and more. To discuss Planned Giving opportunities, please call Foundation Director Karen Flam at (514) 738-4500, ext. 2307.

SUITE DREAMS AT JEC

After the huge success of the Suite Dreams campaign at Donald Berman Maimonides, we decided to repeat the project at Jewish Eldercare Centre.

We have just completed two model rooms, which were sponsored by the Gartner family.

With a gift of \$7200, you can sponsor a room. Special door plaques inscribed with the donor's name will leave a lasting legacy on each renovated room.

For more information, please contact Foundation Director Karen Flam at (514) 738-4500, ext. 2307.



USE OUR TRIBUTE CARD SERVICE

Honour a loved one,
celebrate a special occasion
or send a holiday card.

We are happy to offer this
personalized service.

We accept cheques, VISA,
Mastercard or AMEX.



CHSLD juif de Montréal

Jewish Eldercare Centre

At JEC, call (514) 738-4500, ext. 2124

 DONALD BERMAN
MAIMONIDES

Going further in geriatric care
À l'avant-garde des soins gériatriques

AT DBM, call (514) 483-2121, ext. 2207

LEADERSHIP

JOINT DONALD BERMAN MAIMONIDES FOUNDATION AND JEWISH ELDERCARE HOSPITAL OF HOPE ELDERCARE FOUNDATION BOARD OF DIRECTORS 2014-2015



Back row (left to right):

Barry Grossman, Syd Gartner, Abe Rogozinsky, Steve Koters, Jeffrey Zunenshine, Terri Klein, Herb Feiter, Terry Landau, George Landau, Steven Schouela, Morris Dascal

Middle row (left to right):

Larry Nachshen, Robert Kertesz, Lawrence Young, Denise Zunenshine, Cindy Naimor, Phil Levi, Phil Abbey, Randi Gitnick, Roslyn Wiener, Hinda Deckelbaum, Bram Freedman, Angela D'Angelo, Diana Schweitzer, Jeff Sidel

Front row (left to right):

Mitch Weitzman, Jonathan Green, Jack Altman, Danny Baum, Co-President Michael Corber, Foundation Director Karen Flam, Executive Director Barbara Gold, Freddie Naimor, Ron Waxman

Absent from photo:

Arlene Adler, David Altro, Milan Bratin, Jamie Burak, Cielo Carin, Andrew Gertler, Joel Goldberg, Mark Goldman, Gerry Kandestin, Jason Katz, Max Konigsberg, Len Lewkowicz, Rory Olson, Allen Quallenberg, Ronnie Roter, Albert Sayegh, David Shapiro, Howard Shulkin, Gordon Silverman, Co-President Brad Steinmetz, Henry Topas, Gary Wechsler, Fred Wenger

STANLEY HITZIG was recognized with the Outstanding Service Award at the annual General Meeting at Donald Berman Maimonides. Hitzig's good friend Harvey Levenson spoke of his role as President of the Foundation from 1991-1997 and his ongoing commitment to the Centre and its residents. Harvey's late Uncle Phil Levenson was the one who introduced him to the Maimonides family over 30 years ago in the time of the late Ben Cobrin and Davey Singerman to name a few. Hitzig continues to sit on the Corporation Board as well as being a member of the Medical Ethics Committee. Hitzig says that his philosophy of building a rainy day fund has allowed the Centre to spend over the years to improve the quality of care and services. "I am very proud of everything we have done and look forward to seeing what the future holds," says Hitzig.



MILAN BRATIN was honoured with the Outstanding Service Award at the Annual General Meeting at Jewish Eldercare Centre on October 29, 2014. Past president Gerry Weinstein presented Bratin with the plaque - using words like "passion" and "dedication" to describe all that Bratin has done for Jewish Eldercare and his community. Bratin was instrumental in merging the foundations of Eldercare and the Hospital of Hope. He was the first president of the Jewish Hospital of Hope Eldercare Foundation. He continues to play key roles on the finance and investment committees, as well as the board.



PRIVATE MEET & GREET

Guitars signed by Don Felder were a hot commodity at the auction of this year's DBM Battle of the Bands. In fact, purchasing a guitar was the only way to get to go backstage and have a meet and greet with the former Eagles band member. Those who bought the guitar were able to bring their guests for the photo op.

Pictured are:

1. Don Wise

2. Randy Cohen

3. Dean MacDonald

4. Aaron Rand and Val Wiseman

5. Robert and Mary Frances

6. Jack Levee and Jyl Gordon

7. Robert Cutler

8. Elizabeth Ifrah



1



2



3



4



5



6



7



8

ANNUAL FUNDRAISING

Depuis 1978
ÉCLAIRAGE QUÉBEC

Fraida Saxe

Tél.: (514) 937-2838 ext. 204 555, rue St-Rémi
Fax: (514) 939-3013 Montréal (Qc) H4C 3G6
E-mail: fsaxe@eclairagequebec.ca www.eclairagequebec.ca

NICCI uniforms

Michael Waxman
President

Cell : (514) 781-3247 1625 Chabanel St. W. Suite 801
Fax : (514) 384-3901 Montréal, Qc
michael.waxman@rebelgroup.net H4N 2S7

Office: (514) 384-4776

**HELP US
HELP OTHERS!!!!!!!!!!!!!!**

We need used Hearing Aids, Batteries, Phones, TV devices or any other item for the hearing impaired. If you have any items to donate, please call Nechama Surik at (514) 483-2121, ext. 5333



**INTERESTED IN SPONSORING
A KIDDUSH AT DONALD BERMAN
MAIMONIDES?**

The Donald Berman Maimonides Foundation is accepting donations to
THE KIDDUSH FUND

Monies will be used to purchase fruit cake, gefilte fish and grape juice for Saturday services. Your gift will be acknowledged during the Kiddush and on the donor recognition page in the Perspective newsletter.

A tax receipt will be provided for the amount of your donation. Contact the Foundation Office at (514) 483-2121, ext. 2207, for information.

HOLD THE DATE!
Thursday June 11, 2015

 DONALD BERMAN
MAIMONIDES



RBC Gestion de patrimoine®
RBC Wealth Management®

GOLF 2015

DONALD BERMAN MAIMONIDES
RBC WEALTH MANAGEMENT GOLF TOURNAMENT
AT ELM RIDGE COUNTRY CLUB



Golf 2015 Co-Chairs
Danny Baum & Steve Koters



Honorary Co-Chair
David Agnew



**NATIONAL
BANK**

PRIVATE WEALTH 1859

DONALD BERMAN MAIMONIDES
BATTLE OF THE BANDS XIII

**HOLD
THESE
DATES!!**

Tuesday, December 1st, 2015
and
Wednesday, December 2nd, 2015
at METROPOLIS



Who will be the Guest Superstar?!